Resp. Summae Trinitati

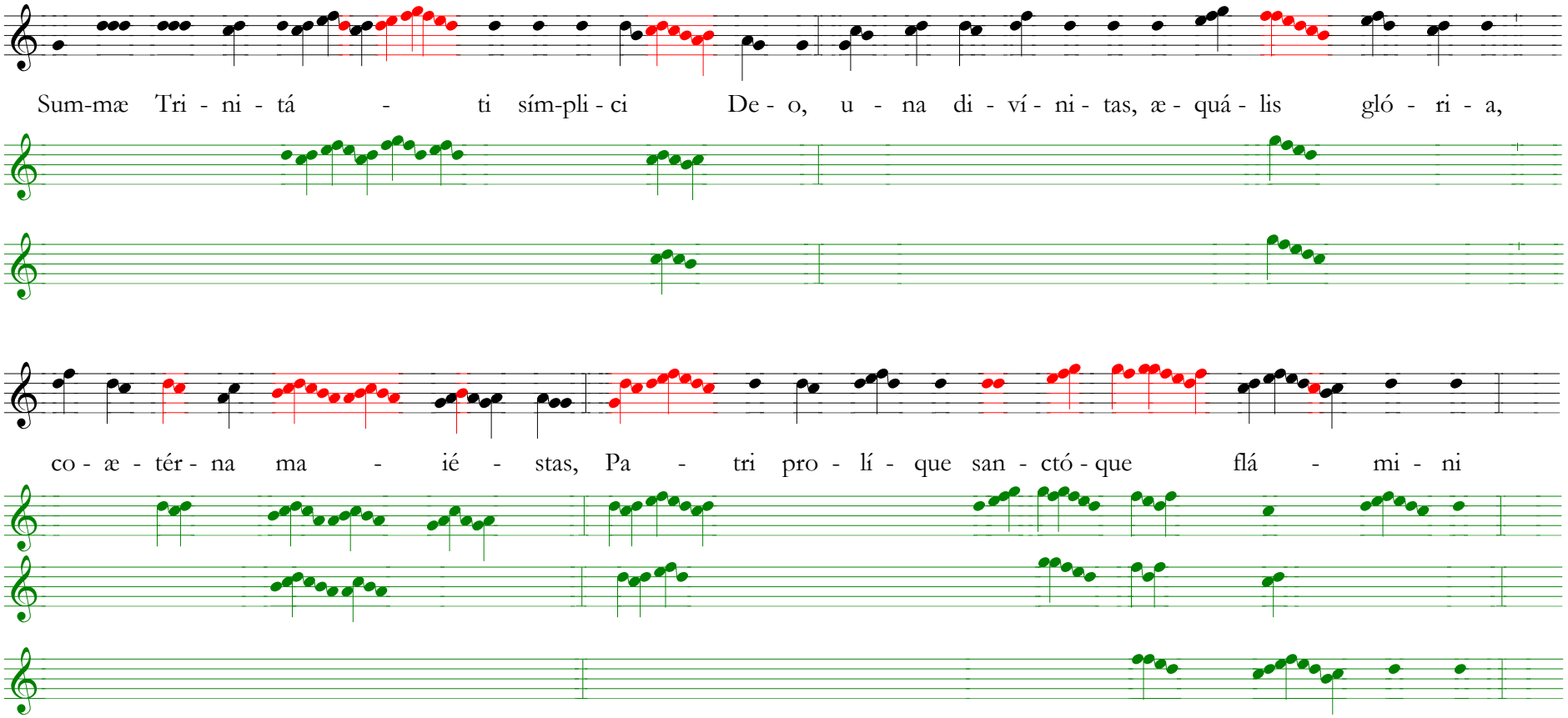

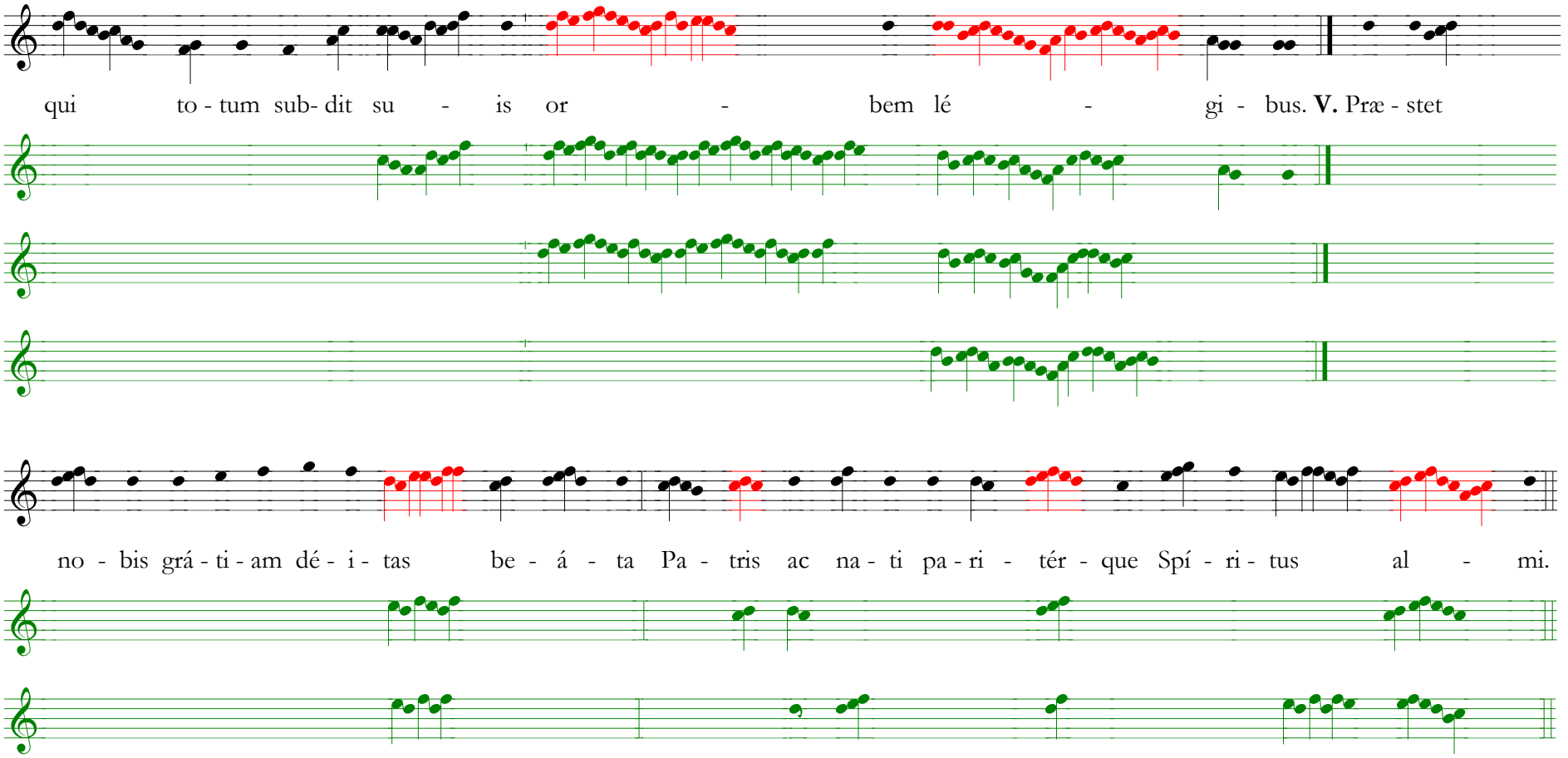

1. VP 37r; 2-3(-4). RESP 7156/7157?

Resp. Felix valde

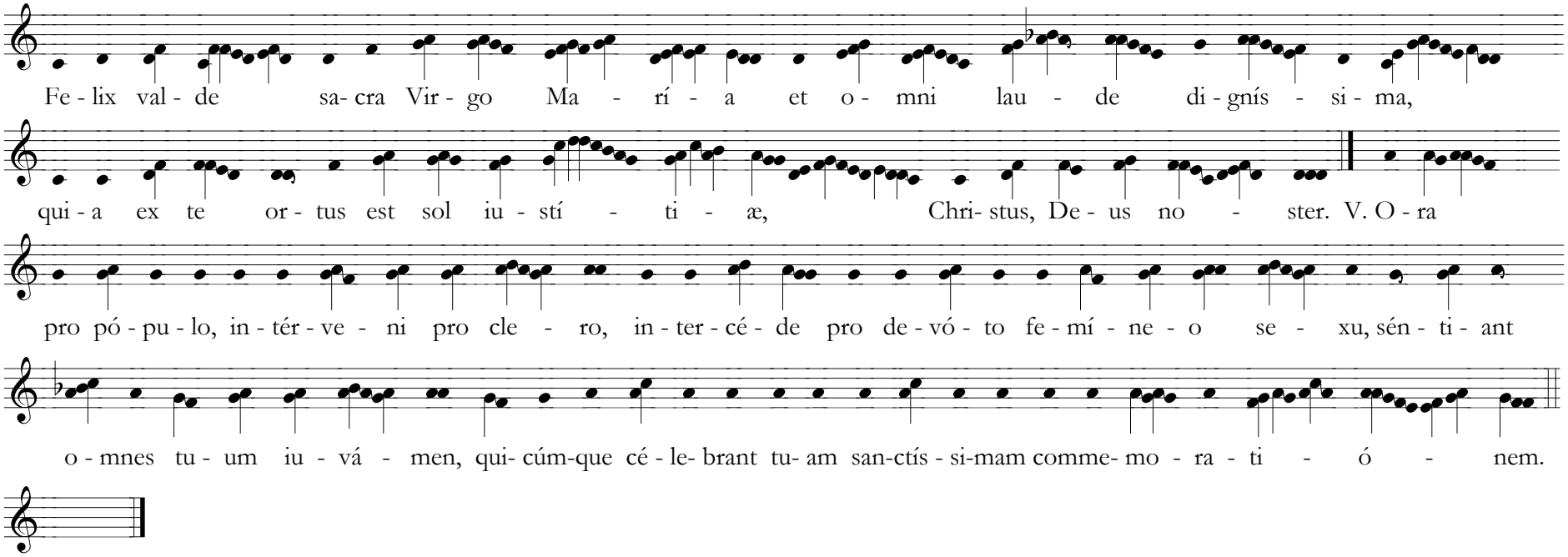

Quia ex.

VP 37v

Resp. Isti sunt sancti

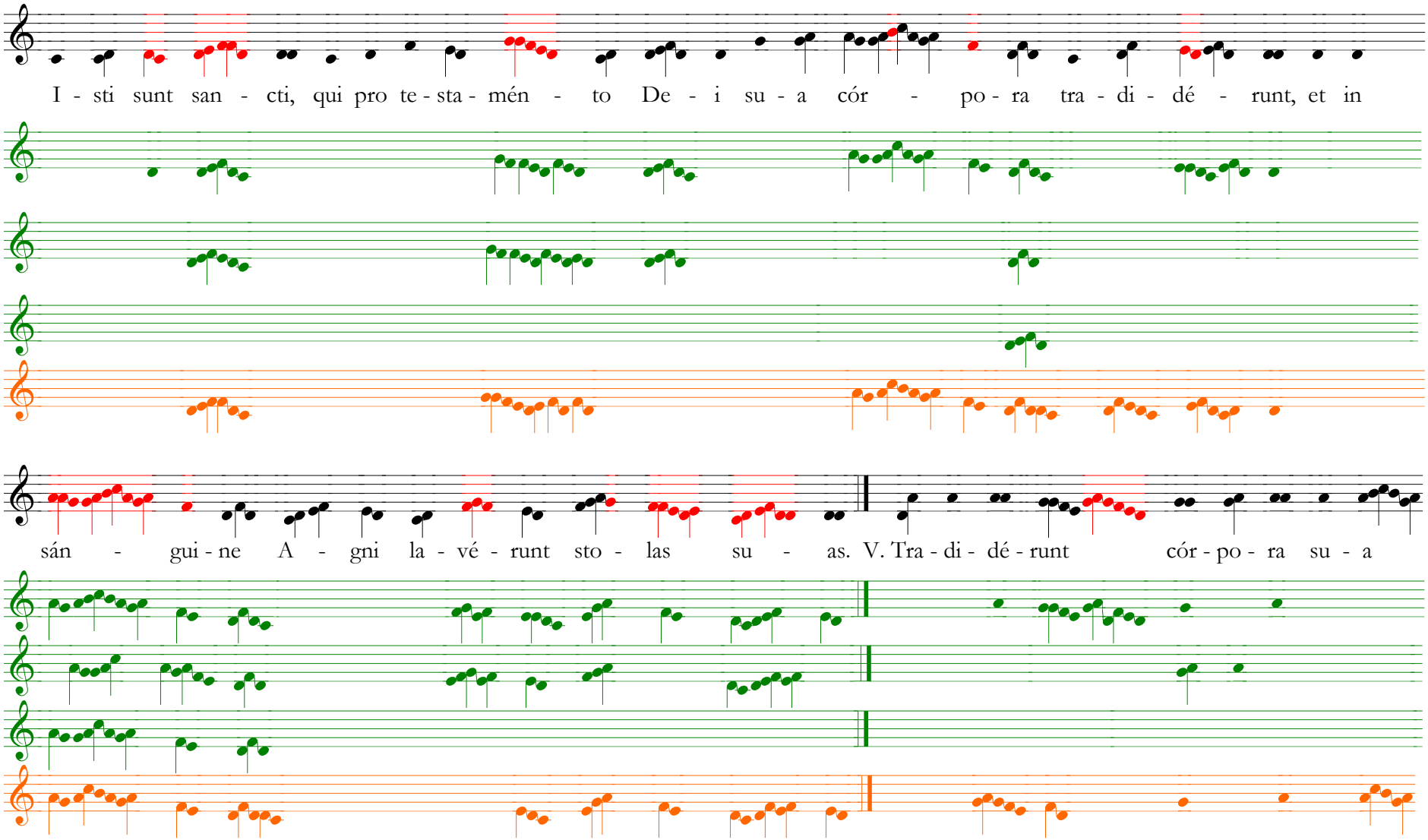

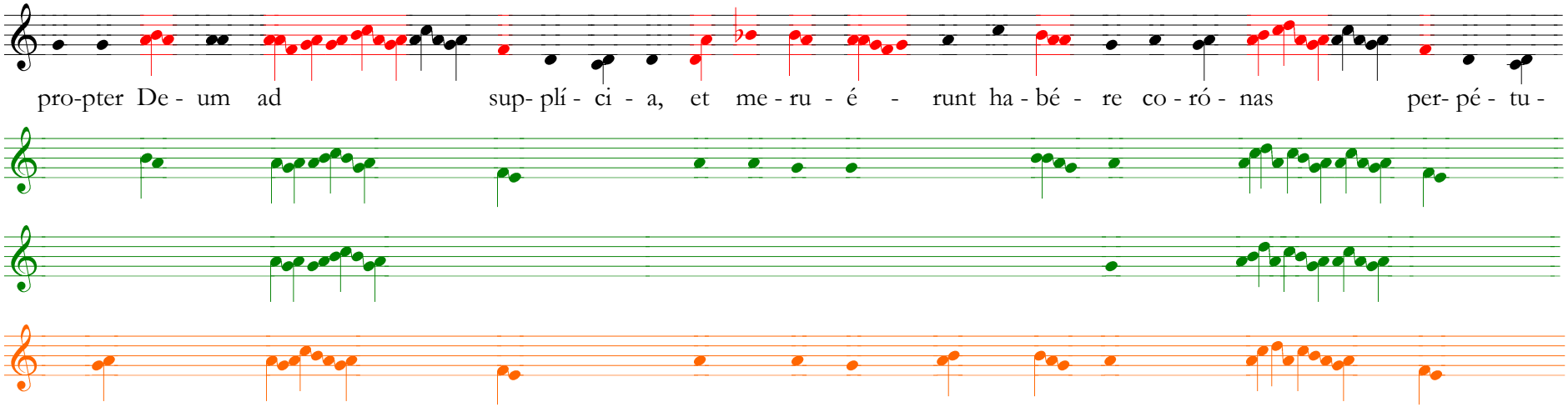

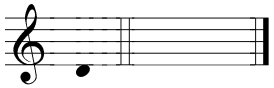

as. Et in.

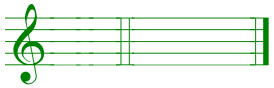

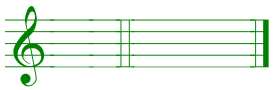

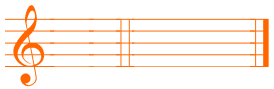

1. VP: 38r; 2–4. RESP. 1102; 5. Oleśnicki XV

Resp. Fundata est domus

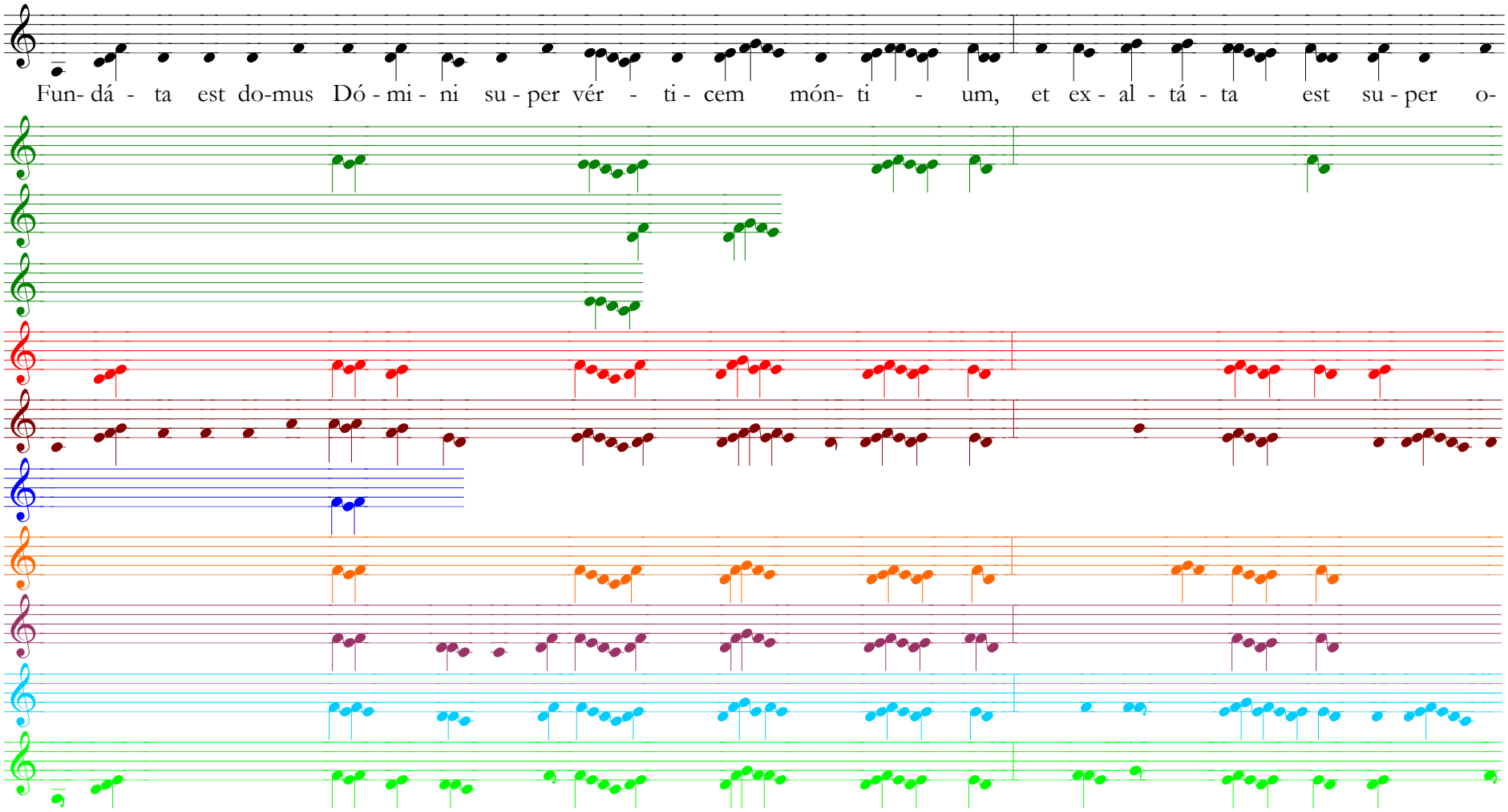

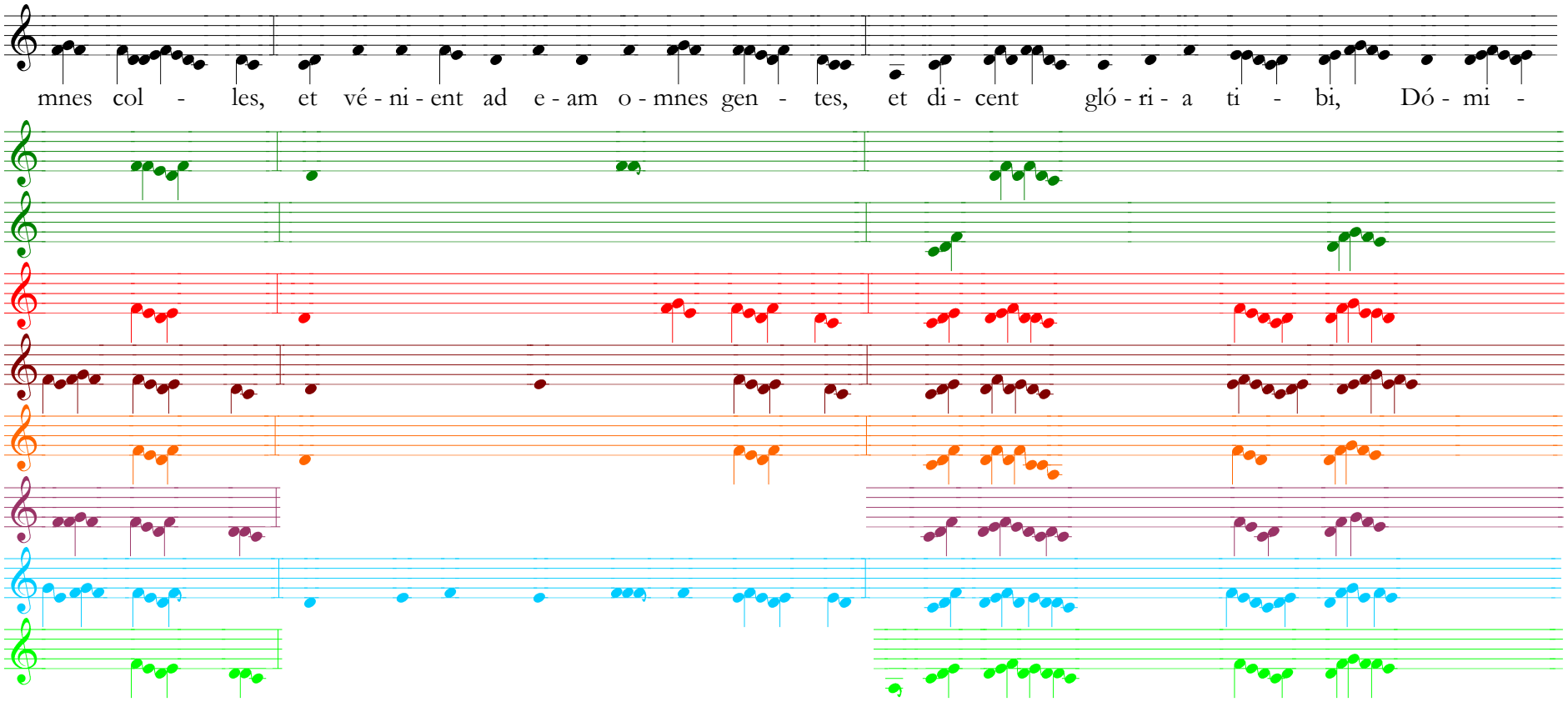
mnes col - les, et vé - ni - ent ad e - am o - mnes gen - tes, et di - cent gló - ri - a ti - bi, Dó - mi -

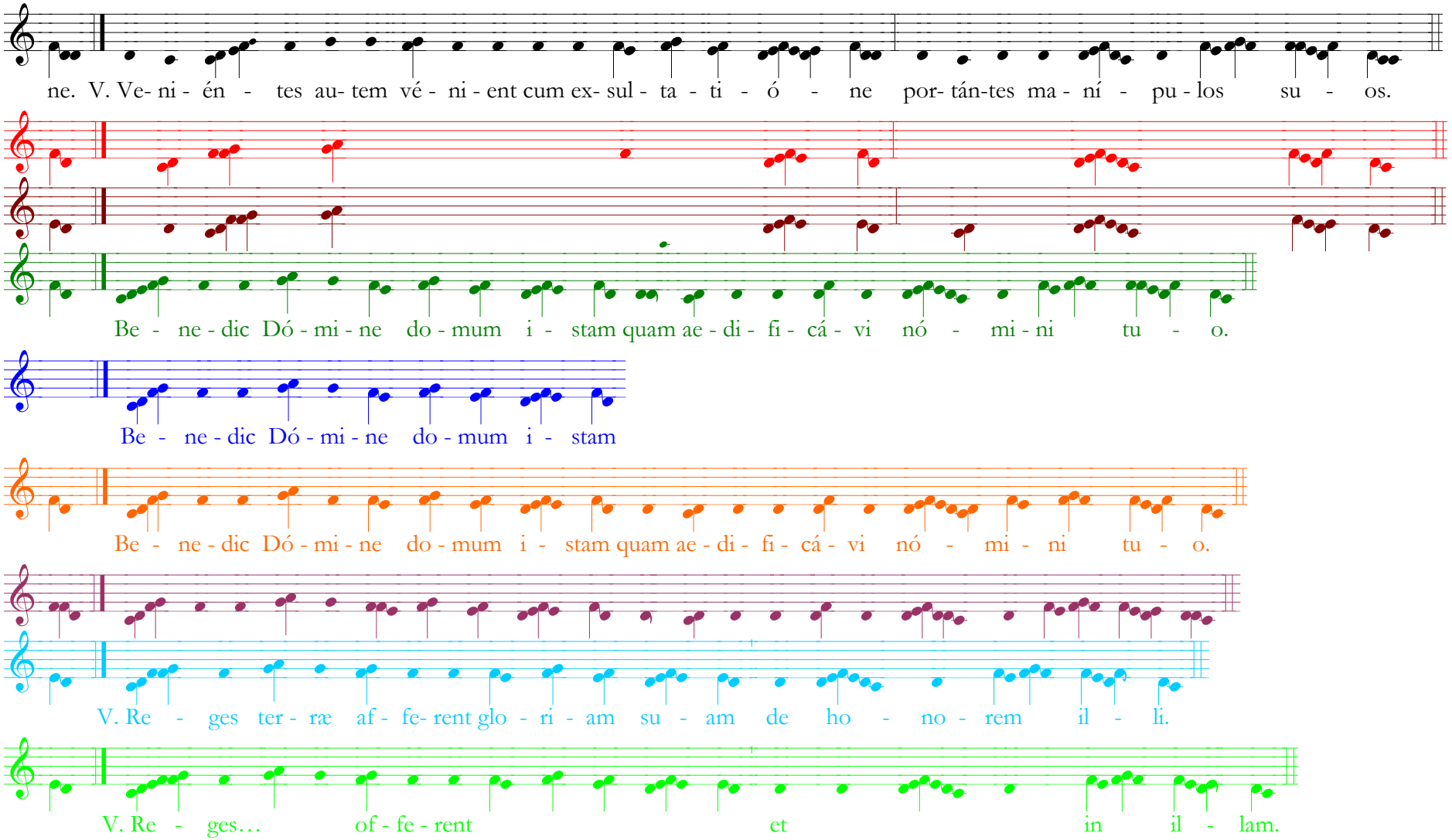

1. VP 40v; 2-4. RESP 2049 (3. IST); 5. VitézJ 147v; 6. Troia XIV 94v; 7. Krakkó XV; 8. Oleśnicki XV; 9. Litomyšl XIV 84v; 10. Sens XII 13r; 11. Toledo XIII 93v és 94v

A VP-ben és a Troia XIV-ben az első szakaszban kulcshiba van, javítottuk.

Resp. Tu Domine universorum

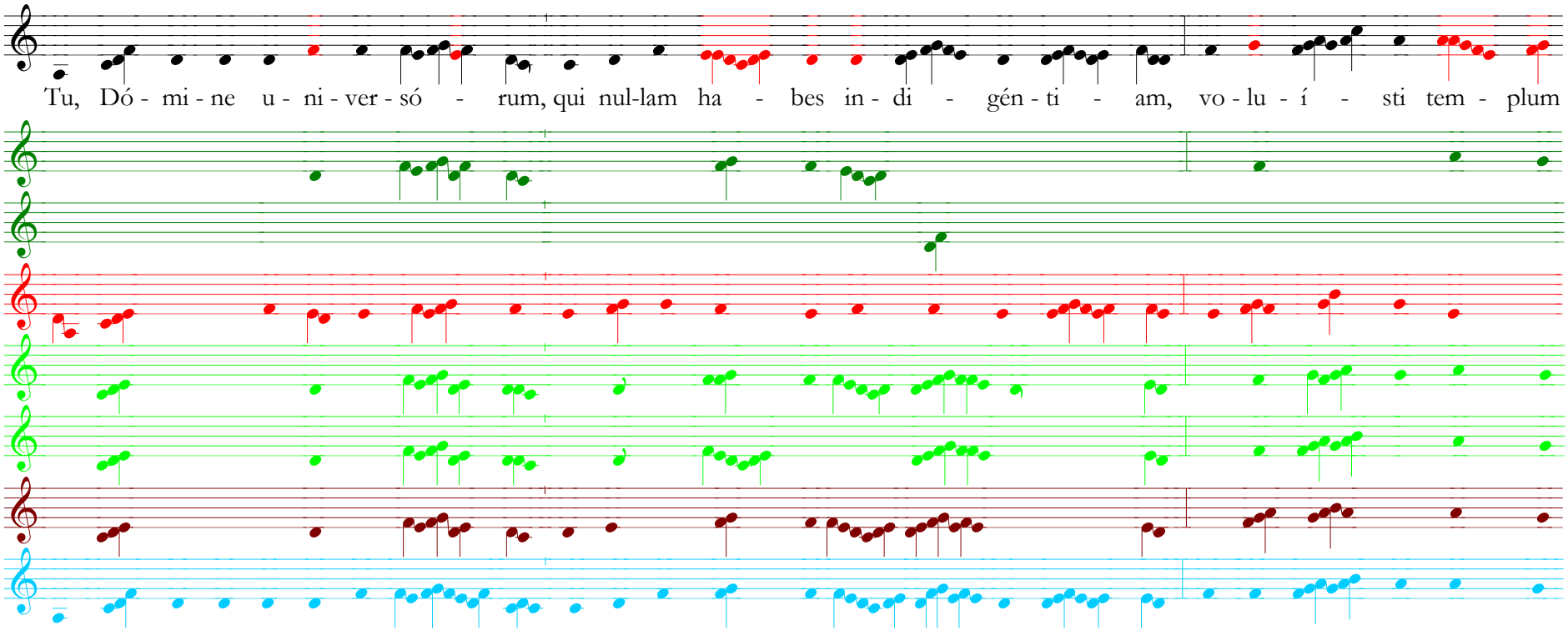

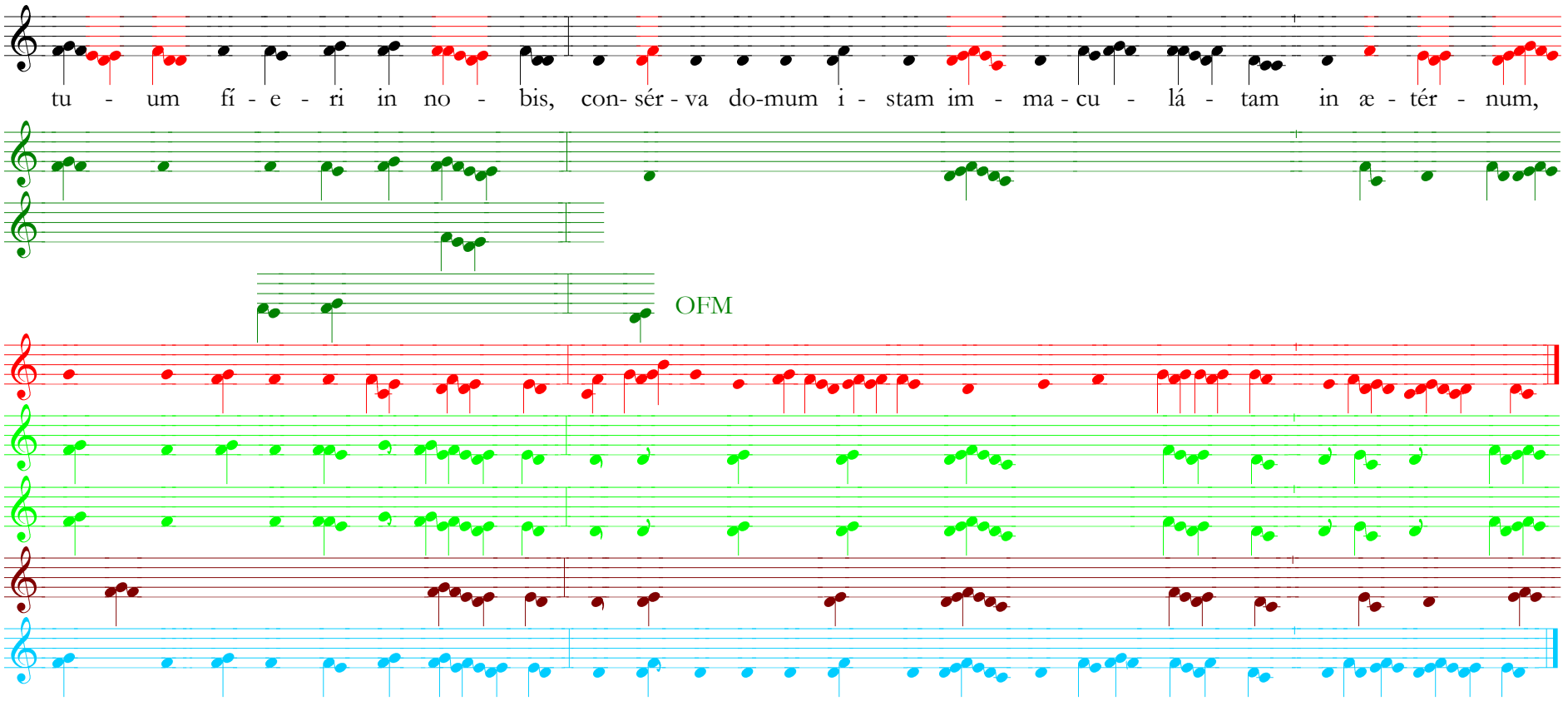
tu - um fí - e - ri in no - bis, con- sér - va do-mum i - stam im - ma - cu - lá - tam in æ - tér - num,
OFM

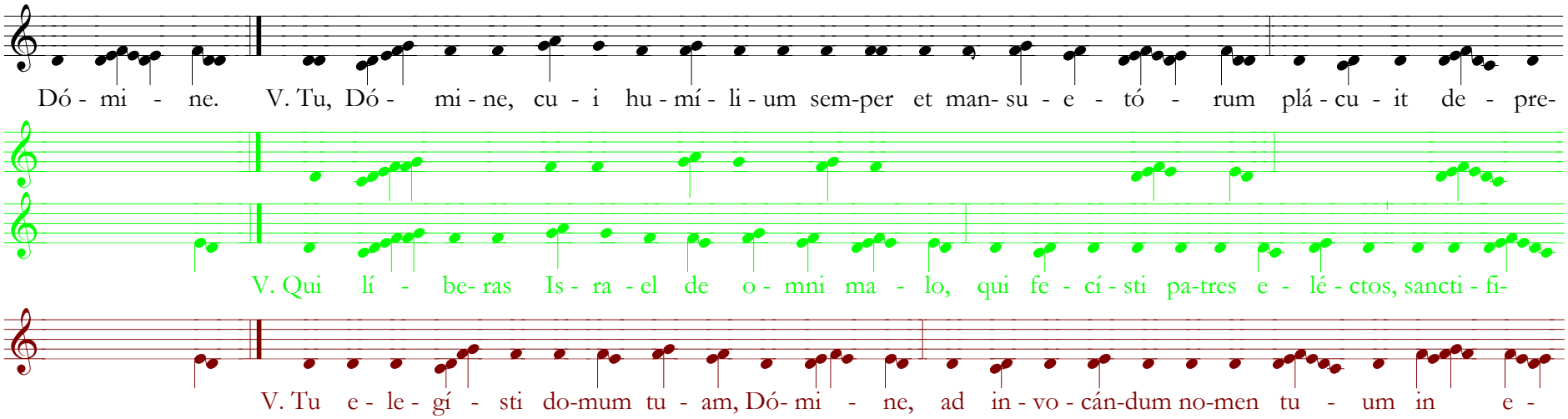
Dó - mi - ne. V. Tu, Dó - mi - ne, cu - i hu - mí - li - um sem-per et man- su - e - tó - rum plá - cu - it de - pre-
V. Qui lí - be- ras Is - ra - el de o - mni ma - lo, qui fe - cí - sti pa-tres e - lé - ctos, sancti - fi-
V. Tu e - le - gí - sti do-mum tu - am, Dó- mi - ne, ad in - vo - cán-dum no-men tu - um in e -

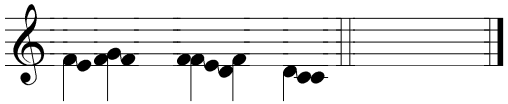

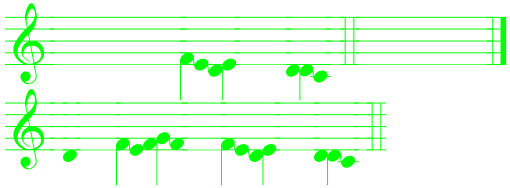

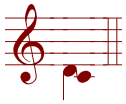

1. VP 41r; 2–3 RESP 2061 (Verzus: Qui regis Israel., OFM: Tu eligisti Domine); 4. VitézJ 149v (folyamatos kulcshibák, így bizonytalan a dallam); 5-6. Toledo XIII 111v és 98r; 7. Troia XIV 97v; 8. Sens XII (verzus nélkül, differenciával!)

A VitézJ-ben a *qui nullam*tól valószínűleg hibás a kulcs. A Troia XIV-ben a *tuum*-ra egy neuma (torculus) esik.

Ant. Tollite portas

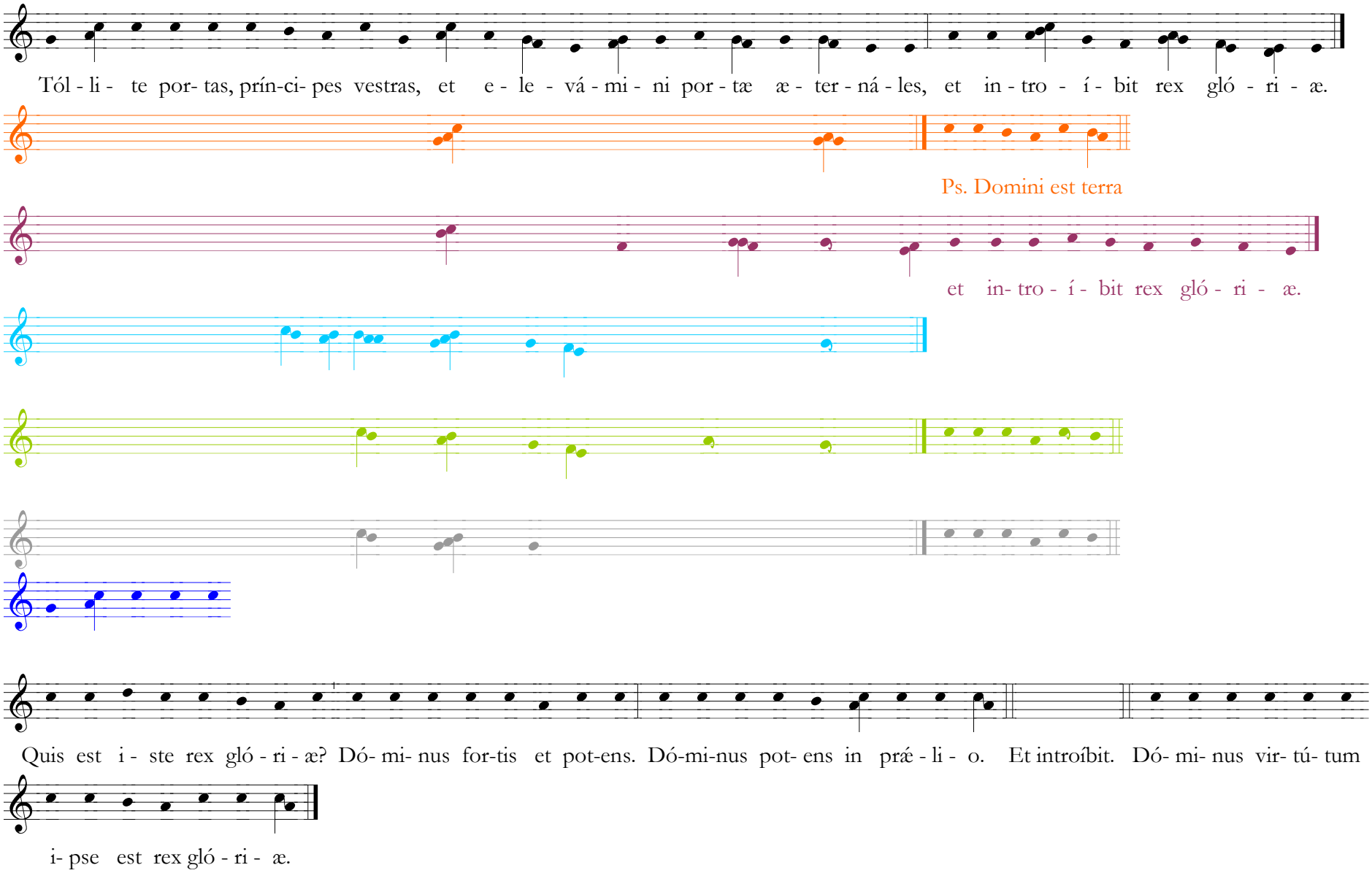

1. VP 41r; 2. Oleśnicki XV; 3. Litomyšl XIV 83v; 4. Sens XII 13v; 5. Messina XIII 24r; 6. Lisieux XIII 156v; 7. Krakkó XV (csak incipit)

Resp. Benedic Domine domum

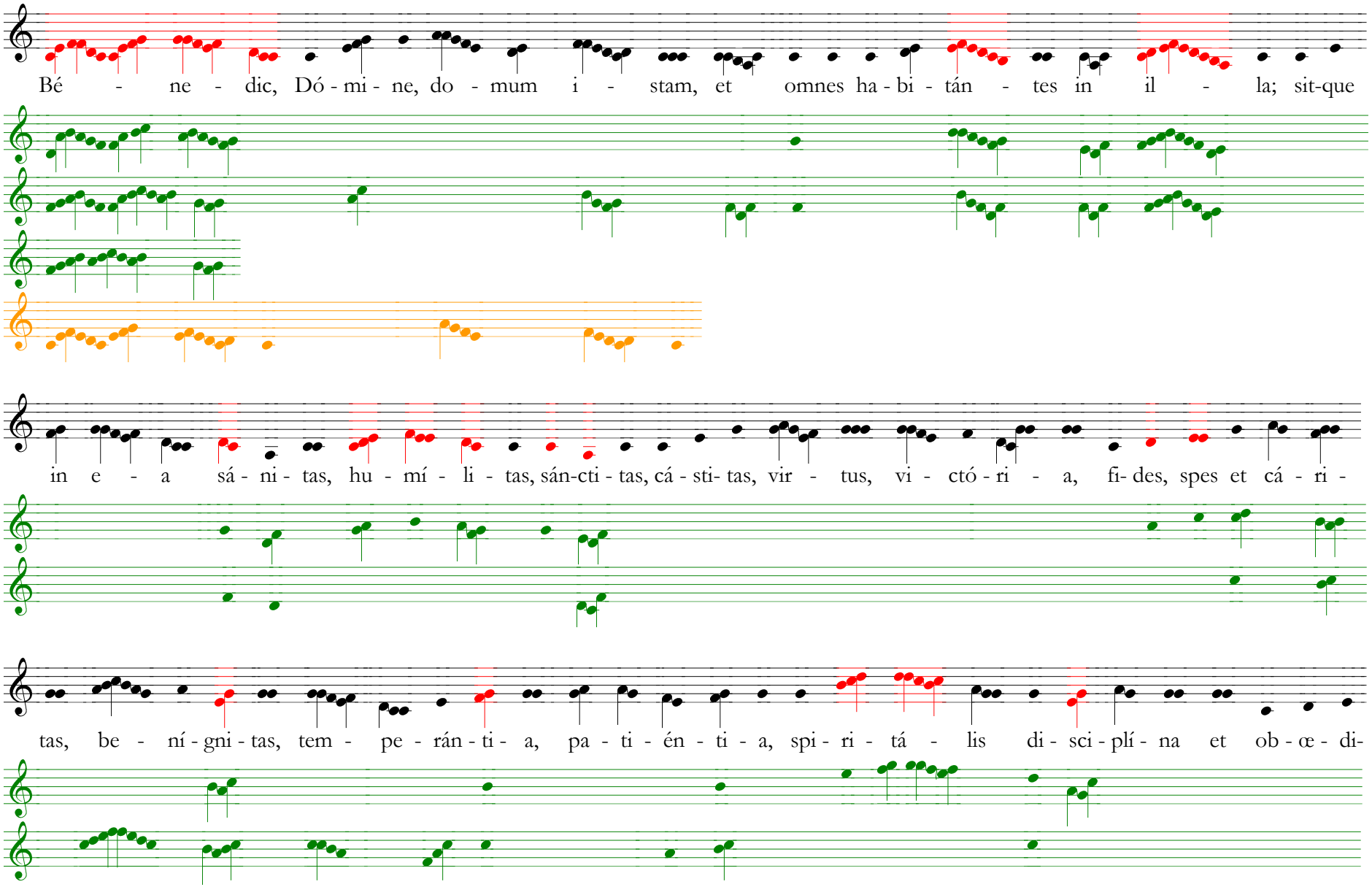

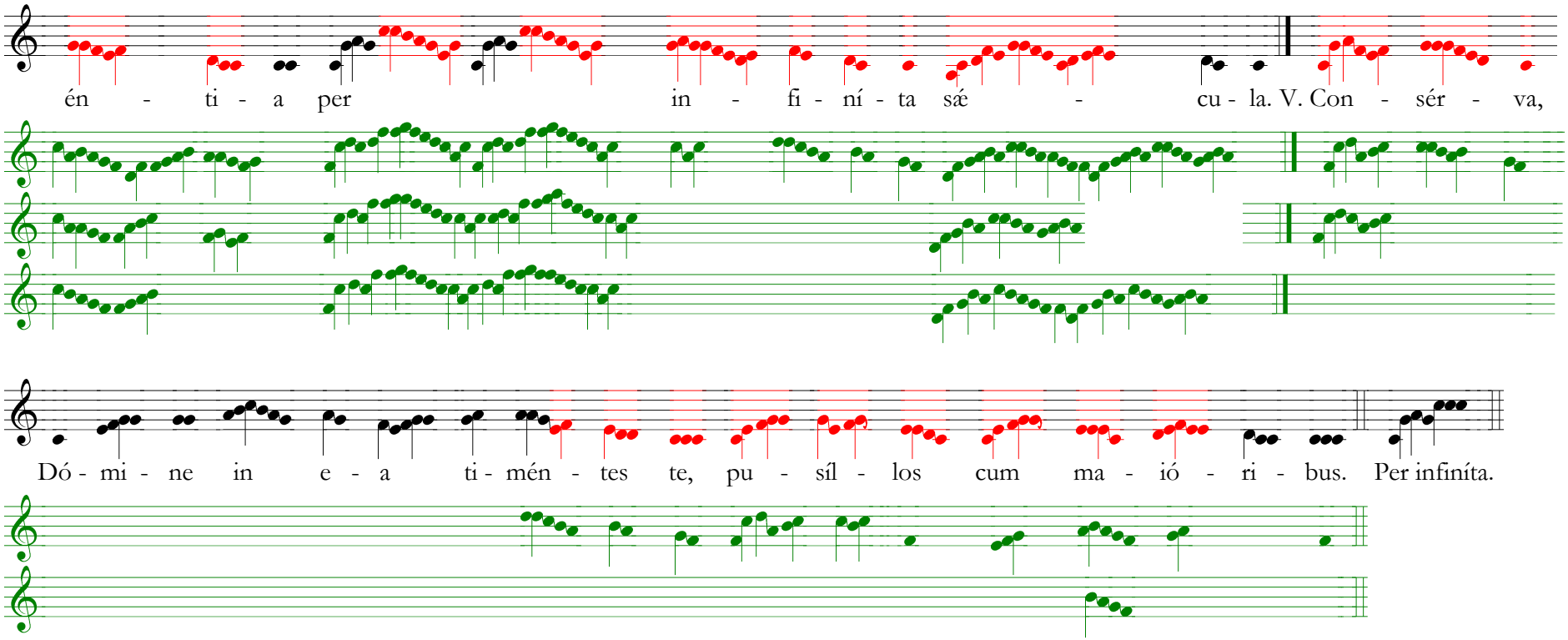

1. VP 41v; 2–4. RESP 5046 (orig. in F), 5. Oleśnicki XV xx (csak incipit)

RESP: *spiritualis disciplina.*

Resp. Pax aeterna ab aeterno Patre

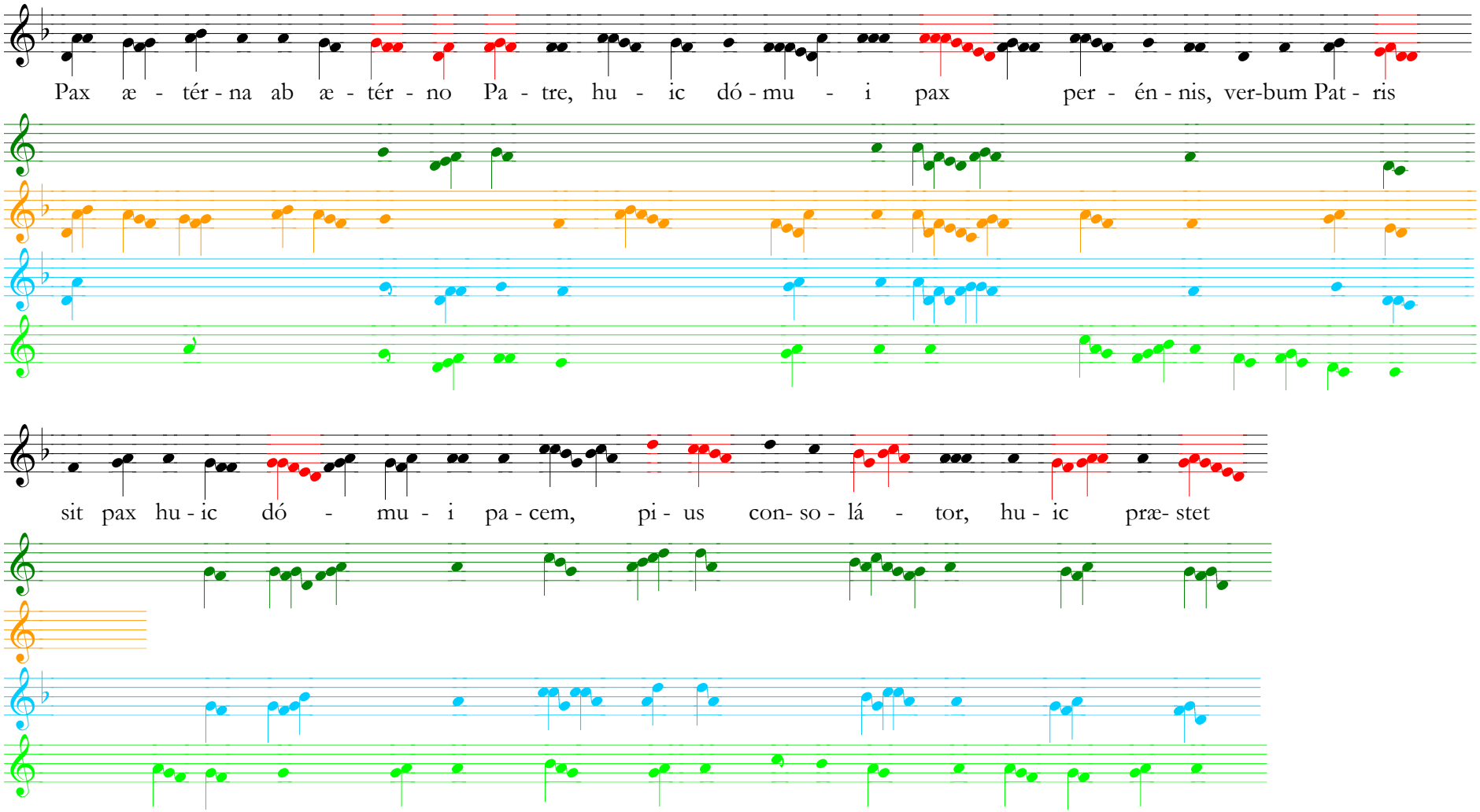

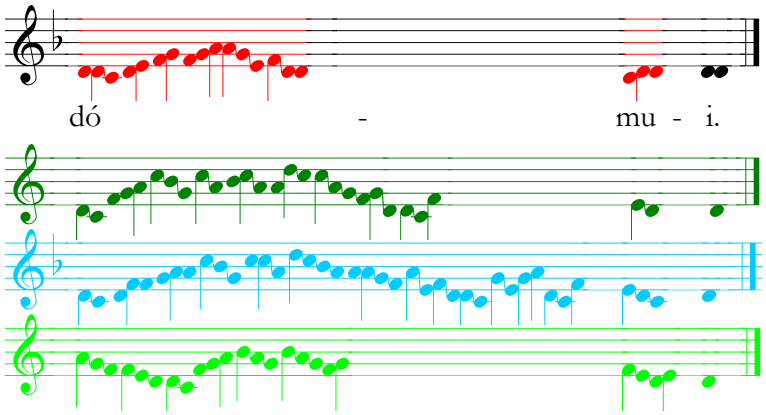

1. VP 42v; 2. ANT 1579; 3. Oleśnicki XV (csak az első fele van meg); 4. Sens XII 15v; 5. Toledo XIII 96; [VitézJ 150v Egészen más dallam, végig bizonytalan kulcsokkal]

Az Oleśnicki XV-ben a *huic*-ra egy neuma esik.

Hymn. Veni creator Spiritus

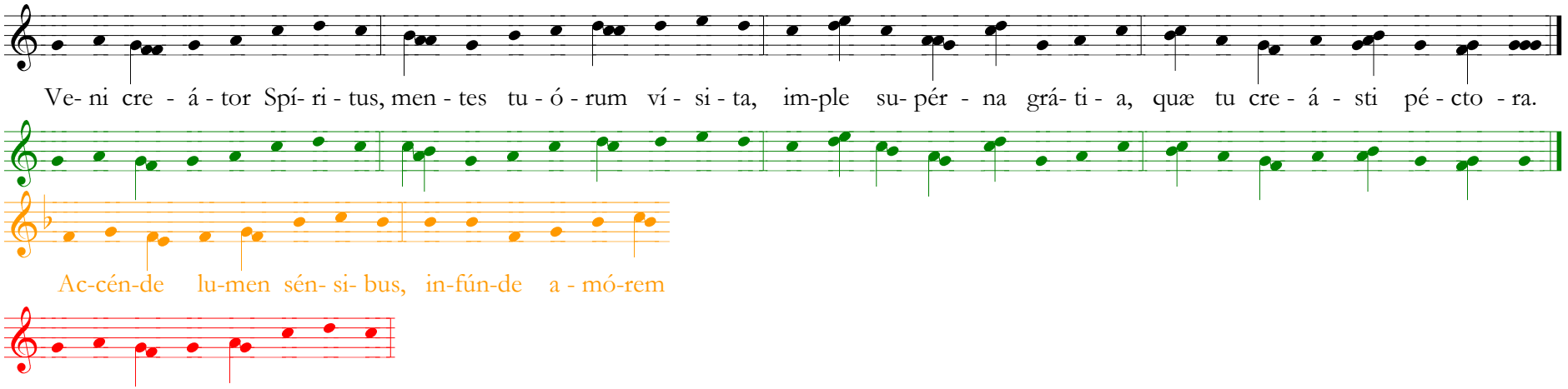

1. VP 43; 2. PsBud 149; 3. Oleśnicki XV 34r (csak a 2. vers eleje); 4. VitézJ 151r (csak incipit)

Ant. O quam metuendus

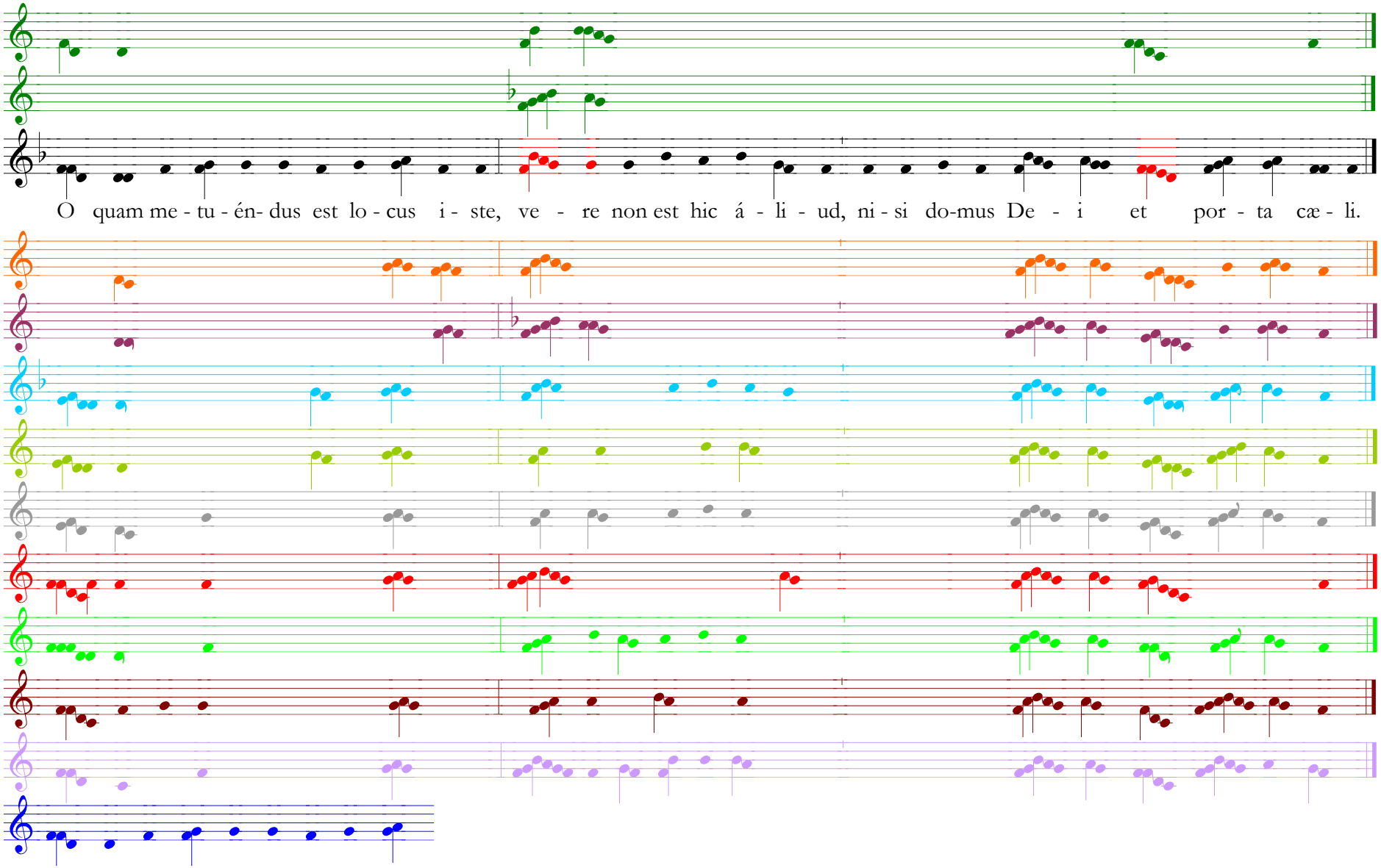

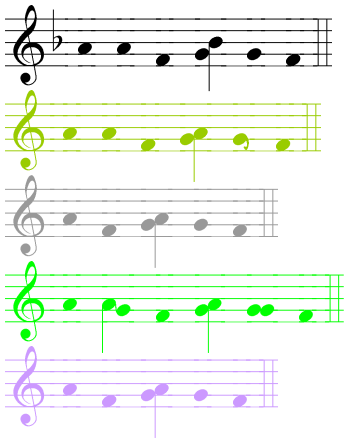

1–2. ANT 6065 (2. OFM); 3. VP 43v; 4. Oleśnicki XV; 5. Litomyšl XIV 88v; 6. Sens XII 14r; 7. Messina XIII 38r; 8. Lisieux XIII 186v; 9. VitézJ 152r; 10. Toledo XIII 101r; 11. Troia XIV 101r; 12. Itália XIII 68v; 13. Krakkó XV (csak incipit)

A VP-ben eredetileg „aliud hic” a szórend, de a szóhatárt jelző vonalak és az utólagos javítást jelző x-ek alapján is a többi forrással megegyező „hic aliud” valószínűsíthető.

Ant. Asperges me

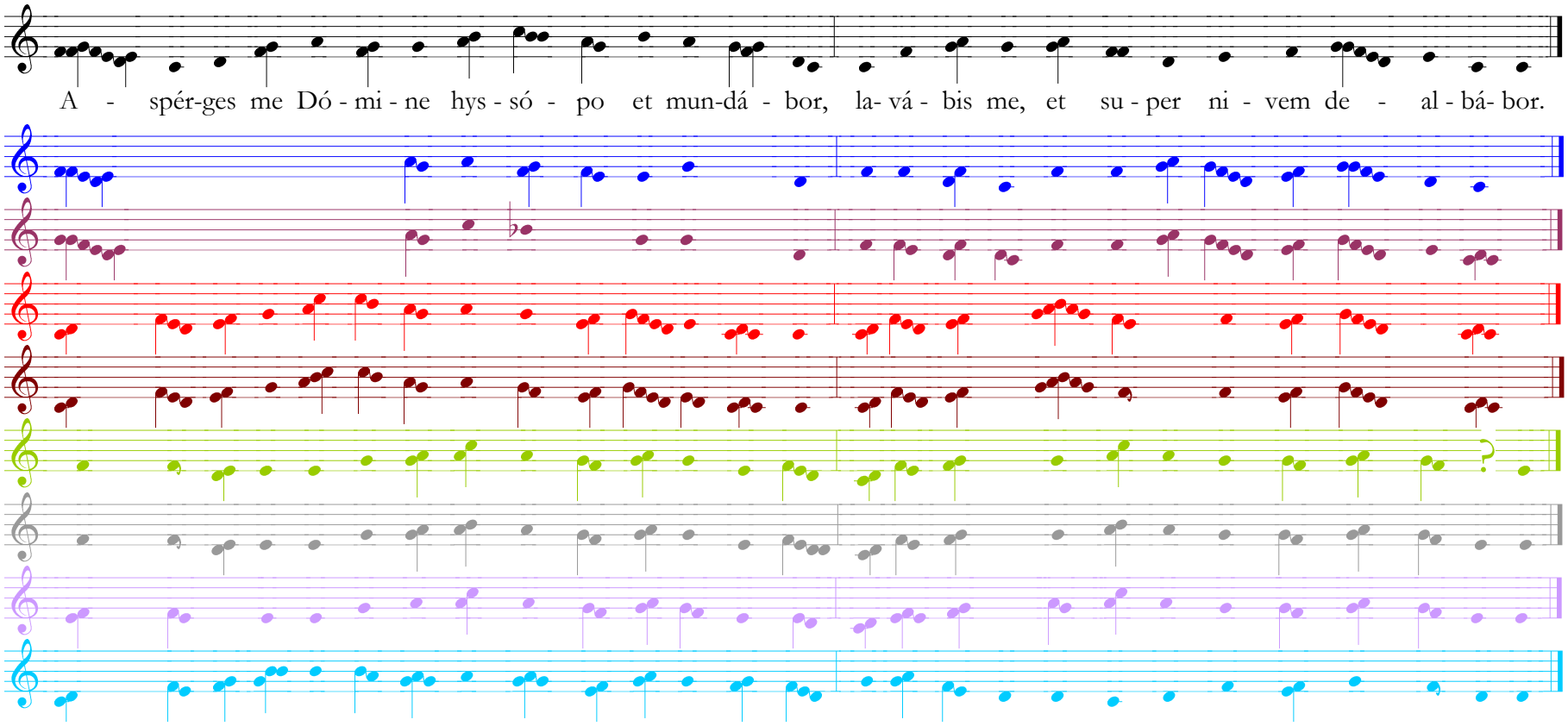

1. VP 48r és 133r; 2. Krakkó XV (orig. in G); 3. Litomyšl XIV 92r; 4. VitézJ 147v; 5. Troia XIV 105r; 6. Messina XIII 30r; 7. Lisieux 174r; 8. Itália XIII 58v; 9. Sens XII 21r

A VP-ben a *mundabor* utolsó szótagján a D alatt mintha egy C (virga) is lenne. Az utolsó szó fölött a hangjegyek is pirosak, nem csak a kottavonalak.

Ant. Haec est domus Domini

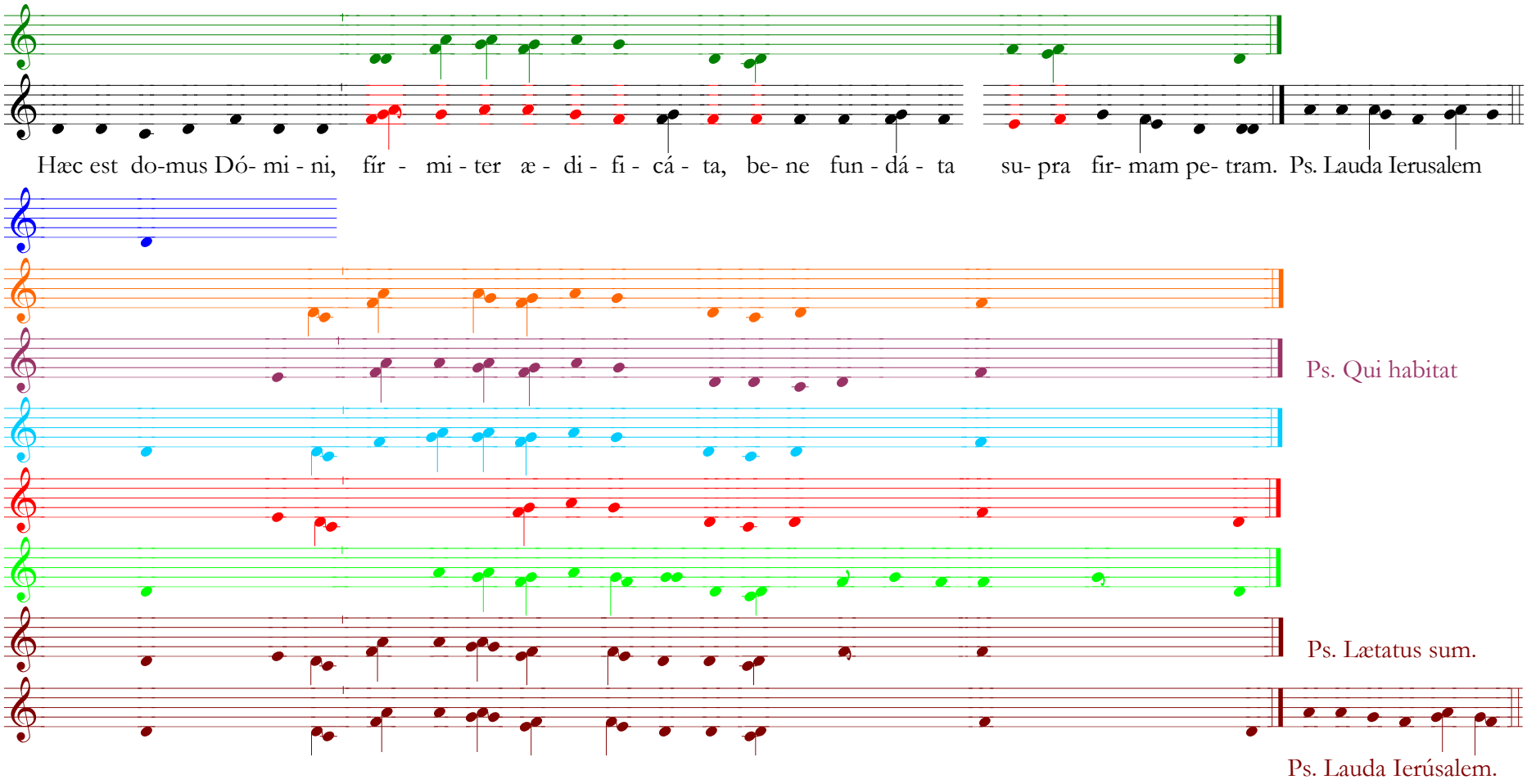

1. ANT 1343 ; 2. VP 49r és 64r; 3. Krakkó XV (csak incipit); 4. Oleśnicki XV; 5. Litomyšl XIV 92v; 6. Sens XII 21v; 7. VitézJ 162v; 8. Toledo XIII 101r; 9-10. Troia XIV 105v; és 119v

A VP-ben két különálló D hang van a *haec* fölött. A VP kivételével mindenhol: *bene fundata est.* Litomyšl XIV: *supra* helyett *super.*

Ant. Tu Domine universorum

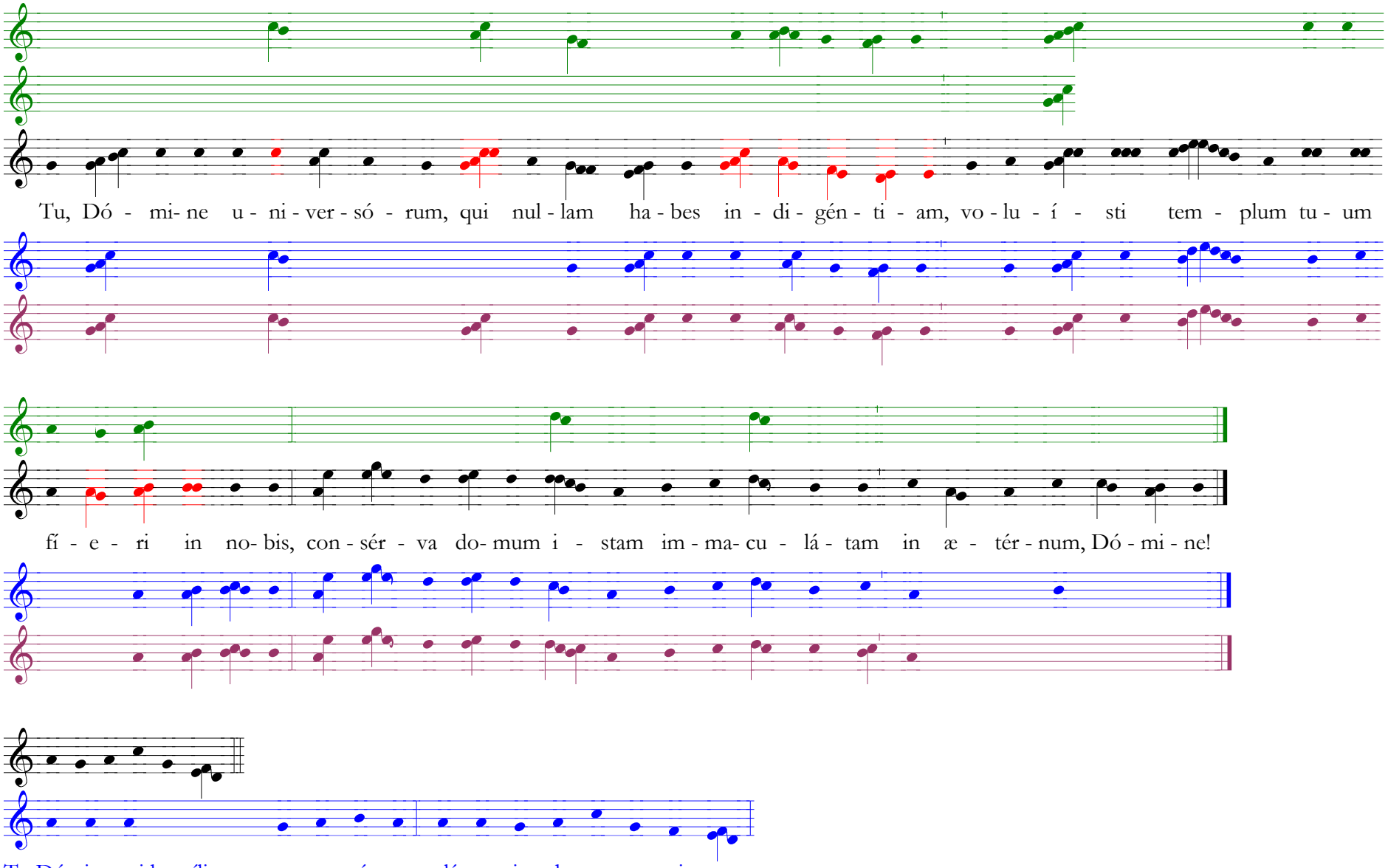

1–2. RESP xx (2. IST); 3. VP 49v (a differencia E-re írva); 4. Krakkó XV (orig. in E); 5. Litomyšl XIV 92r; [VitézJ 152r (folyamatos kulcshibák, így végig bizonytalan dallam)]

A VP-ben a *conserva domum istam immaculatam* szakaszban hibás a kulcs, javítottam.

Ant. Qui habitat

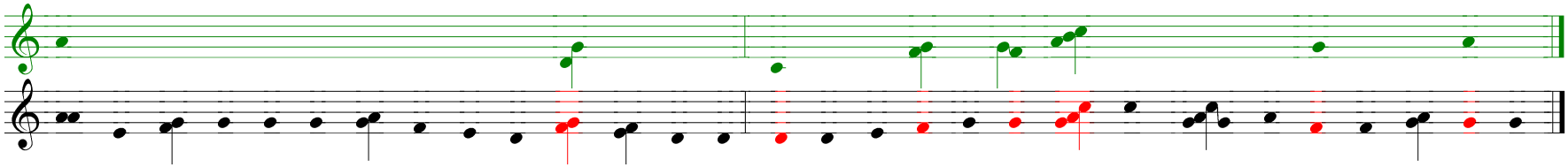

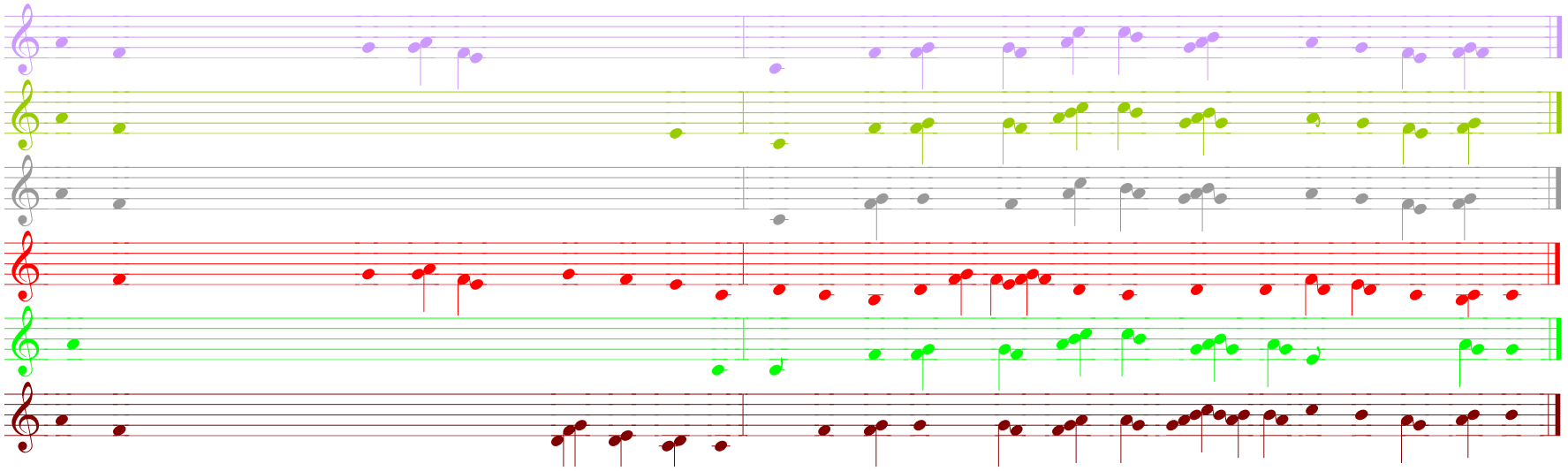

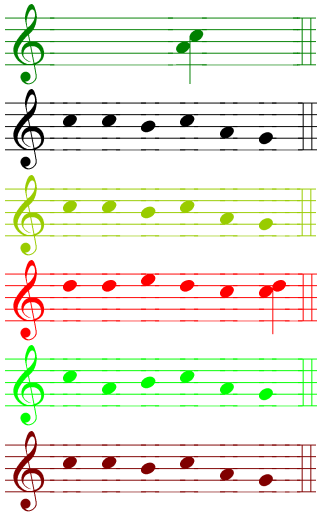

1. ANT 8388; 2. VP 51r; 3. Itália XIII 59v; 4. Messina XIII 31r; 5. Lisieux 175v; 6. VitézJ 163v; 7. Toledo XIII 106r; 8. Troia XIV 106r

Az ANT ferences változatában az *Altissimi* első szótagjára a VP-vel egyezően F-G clivis esik.

Ant. Domus mea

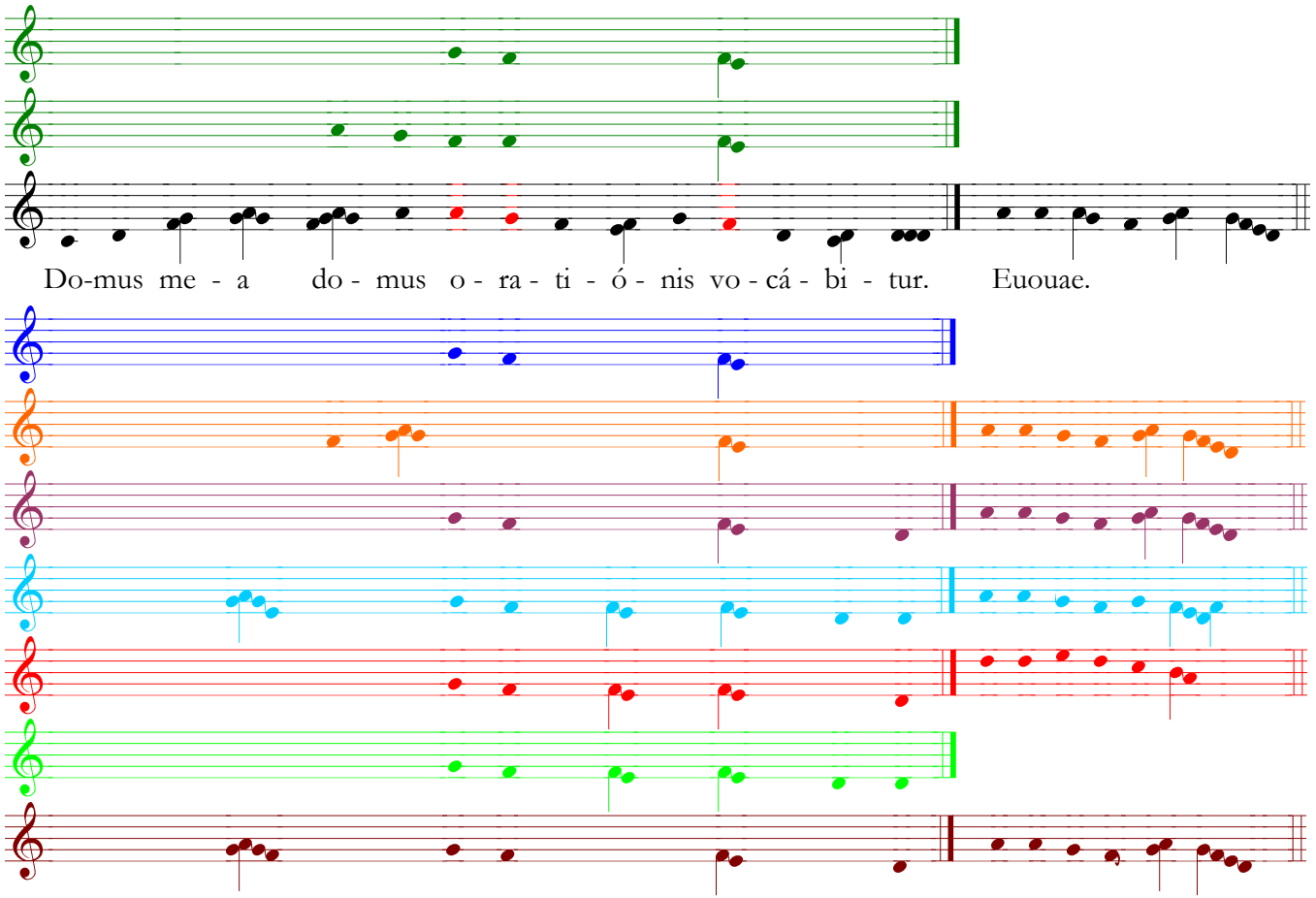

1–2. ANT 1382 (2. IST); 3. VP 43v; 4. Krakkó XV; 5. Oleśnicki XV; 6. Litomyšl XIV 92v; 7. Sens XII 21v; 8. VitézJ 164v; 9. Toledo XIII 106v; 10. Troia XIV 106v

Ant. Introibo ad altare Dei

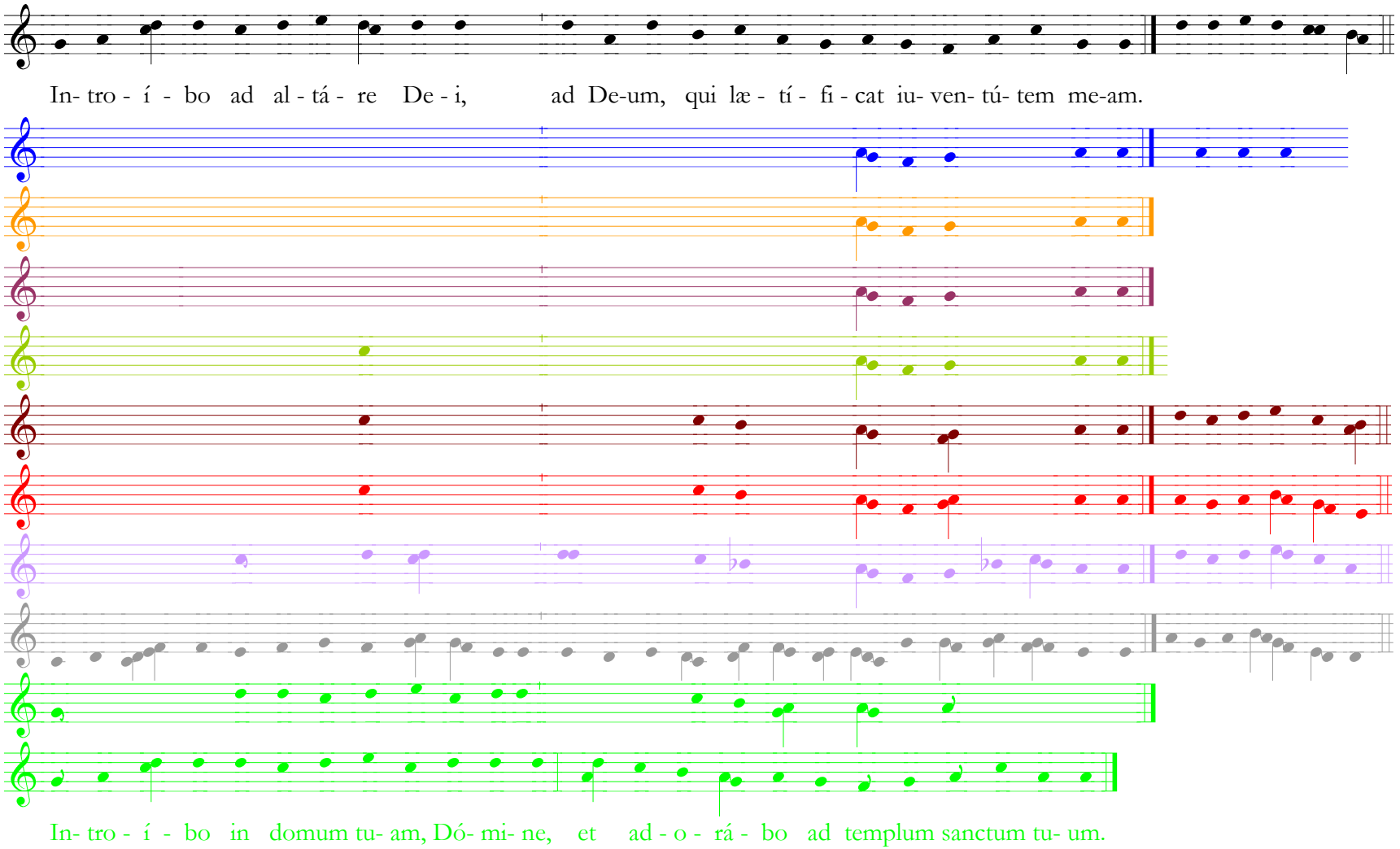

1. VP 43v; 2. Krakkó XV; 3. Oleśnicki XV; 4. Litomyšl XIV 95r; 5. Messina XIII 32v; 6. Troia XIV 109v (hibás kulcs, javítottam); 7. VitézJ 160v; 8. Itália XIII 63v (orig. in E); 9. Lisieux XIII 181r (valószínűleg hibás differenciával); 10. Toledo XIII 109v; 11. Toledo XIII 113r

A Lisieux XIII és a Toledo XIII első változatában *Dei mei* szerepel, az Oleśnicki XV-ben *Deum* helyett *eum* áll.

Ant. O quam gloriosum

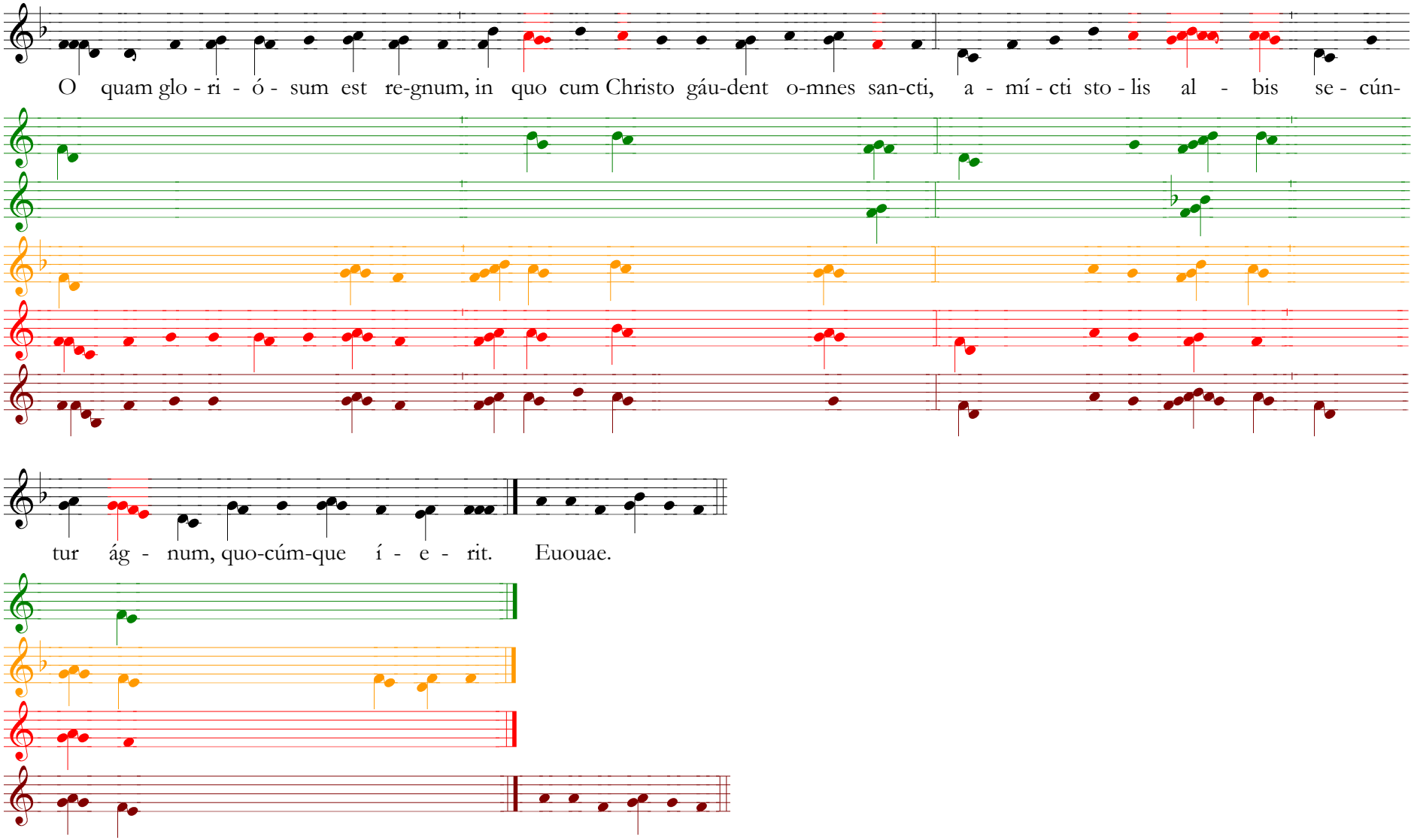

1. VP 54r; 2(–3). ANT 6077; 4. Oleśnicki XV; 5. VitézJ 169v; 6. Troia XIV 110r

A VP-ben *gaudent* helyett – hibásan – *gaudeant* áll, javítottuk.

Ant. Surgite sancti

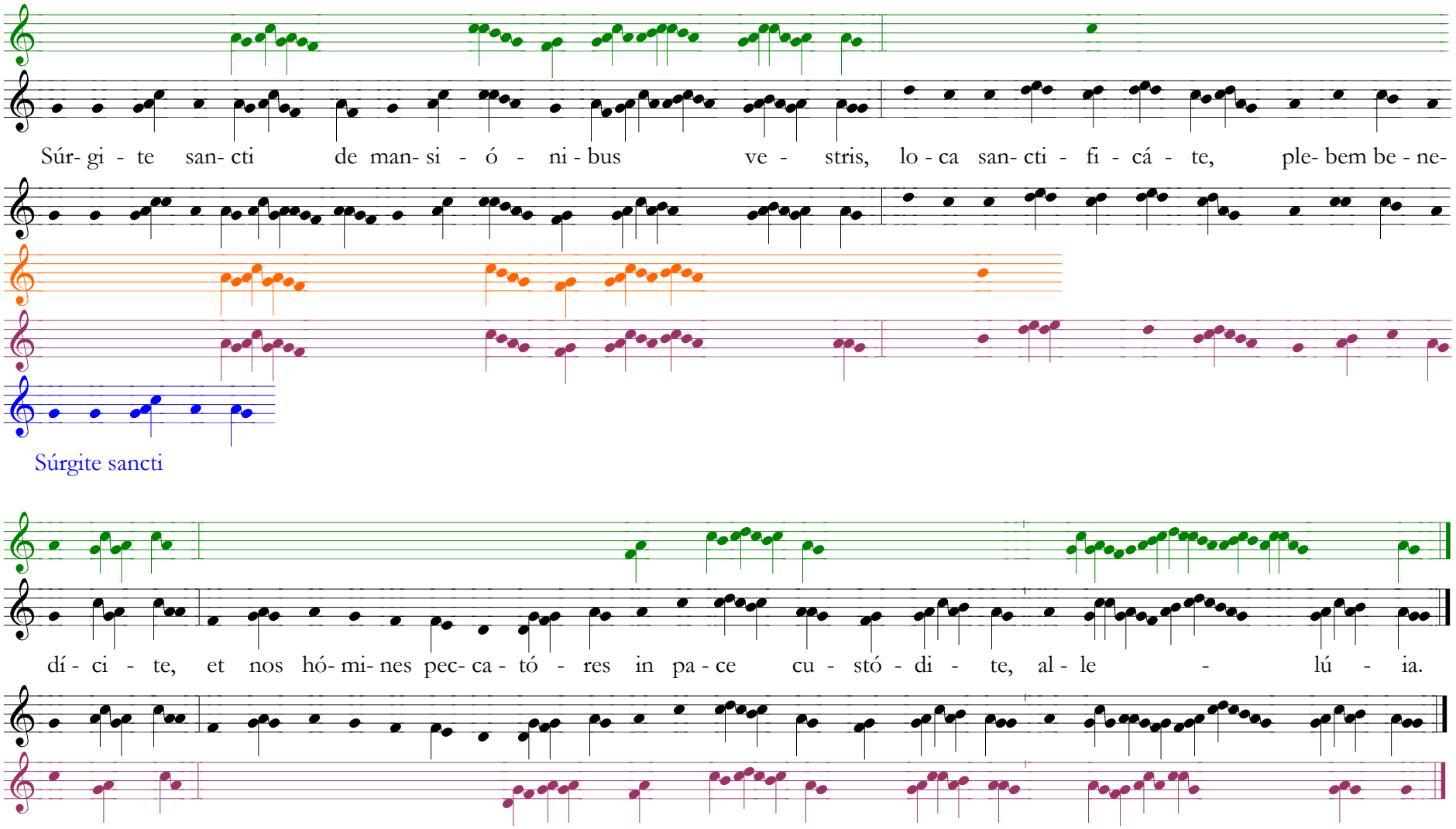

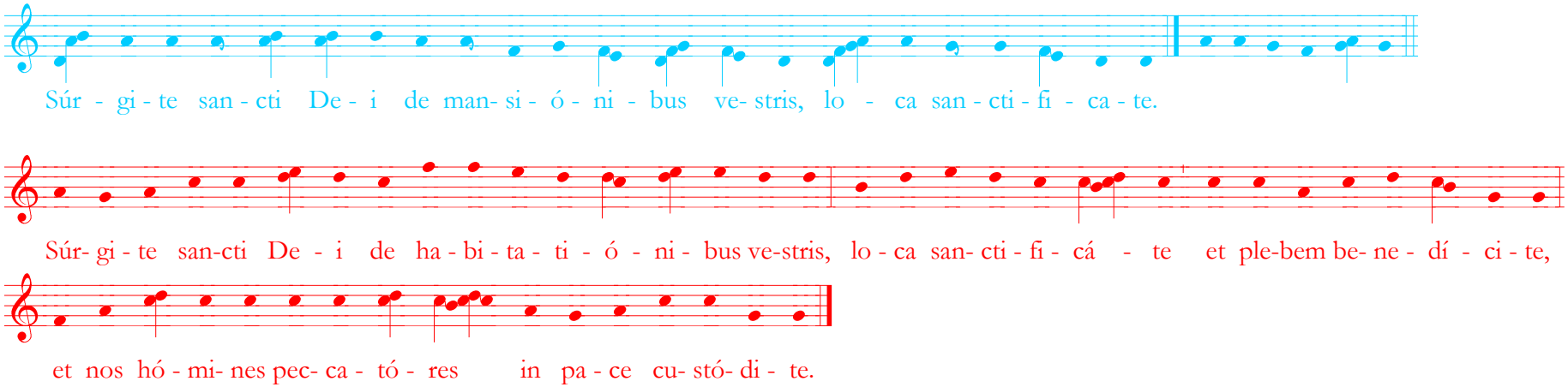

1MNStr 155v; 2. VP 55r; 3. VP 56r; 4. Oleśnicki XV (csak incipit); 5. Litomyšl XIV 83r; 6. Krakkó XV (csak incipit)
Sajátos változatok: 7. Sens XII 32r; 8. VitézJ 171r; [Messina XIII 41v]

Ant. Cum iucunditate

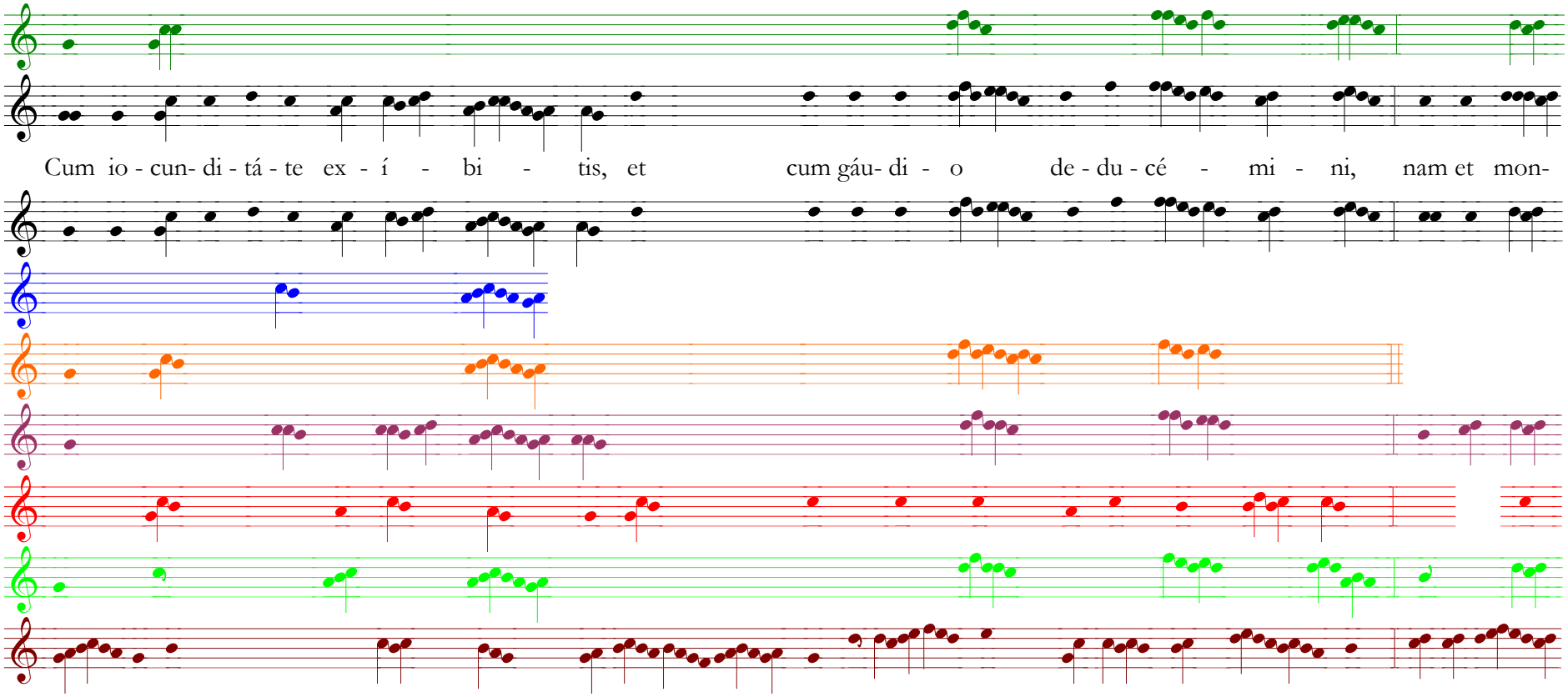

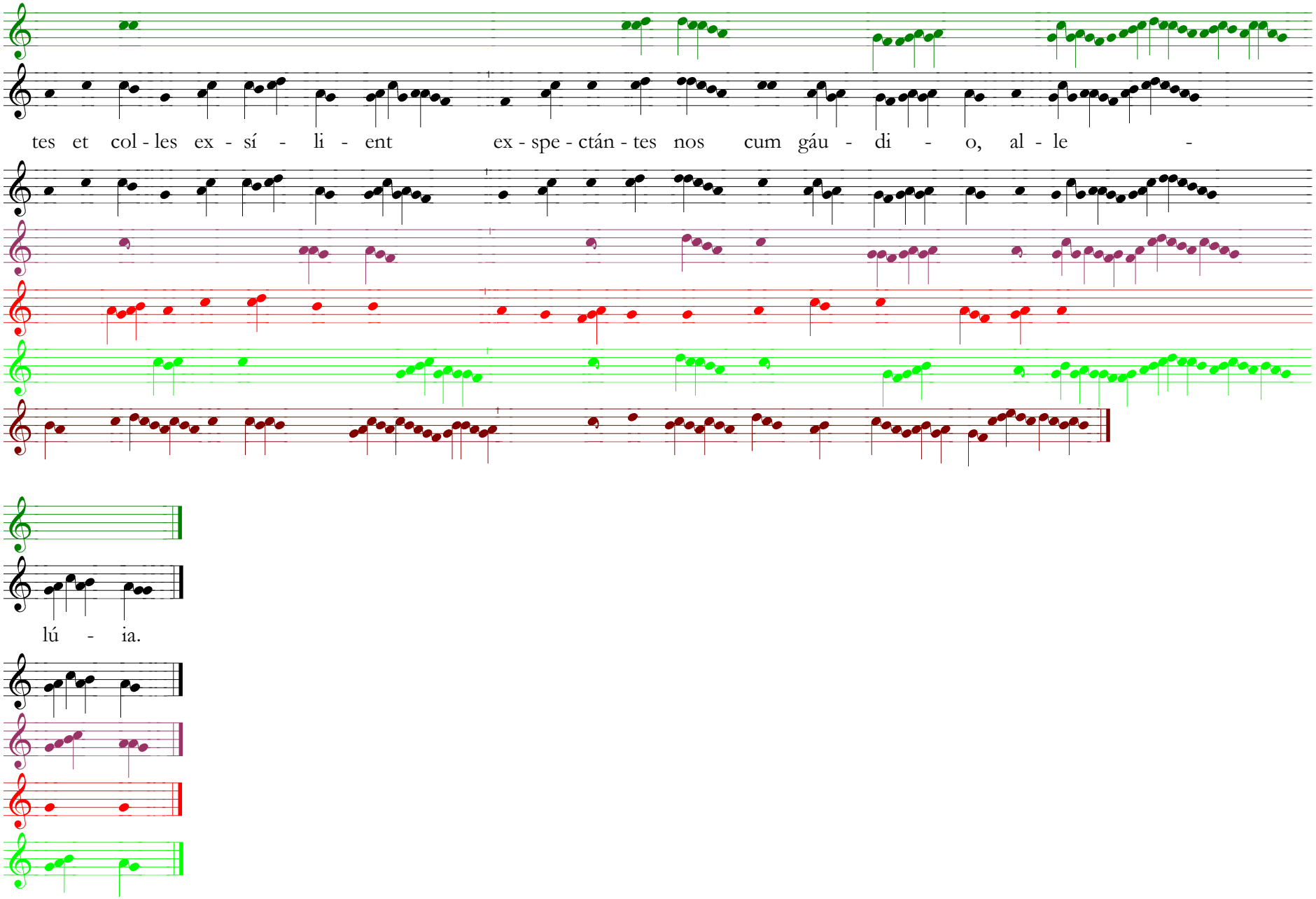

1. MNStr 156r; 2. VP 55r; 3. VP 56r; 4. Krakkó XV (csak incipit); 5. Oleśnicki XV (csak incipit); 6. Litomyšl XIV 83r; 7. VitézJ 171r; 8. Toledo XIII 111r; 9. Troia XIV 111v

A Litomyšl XIV-ben *nos* helyett *vos* szerepel.

Ant. Oremus dilectissimi

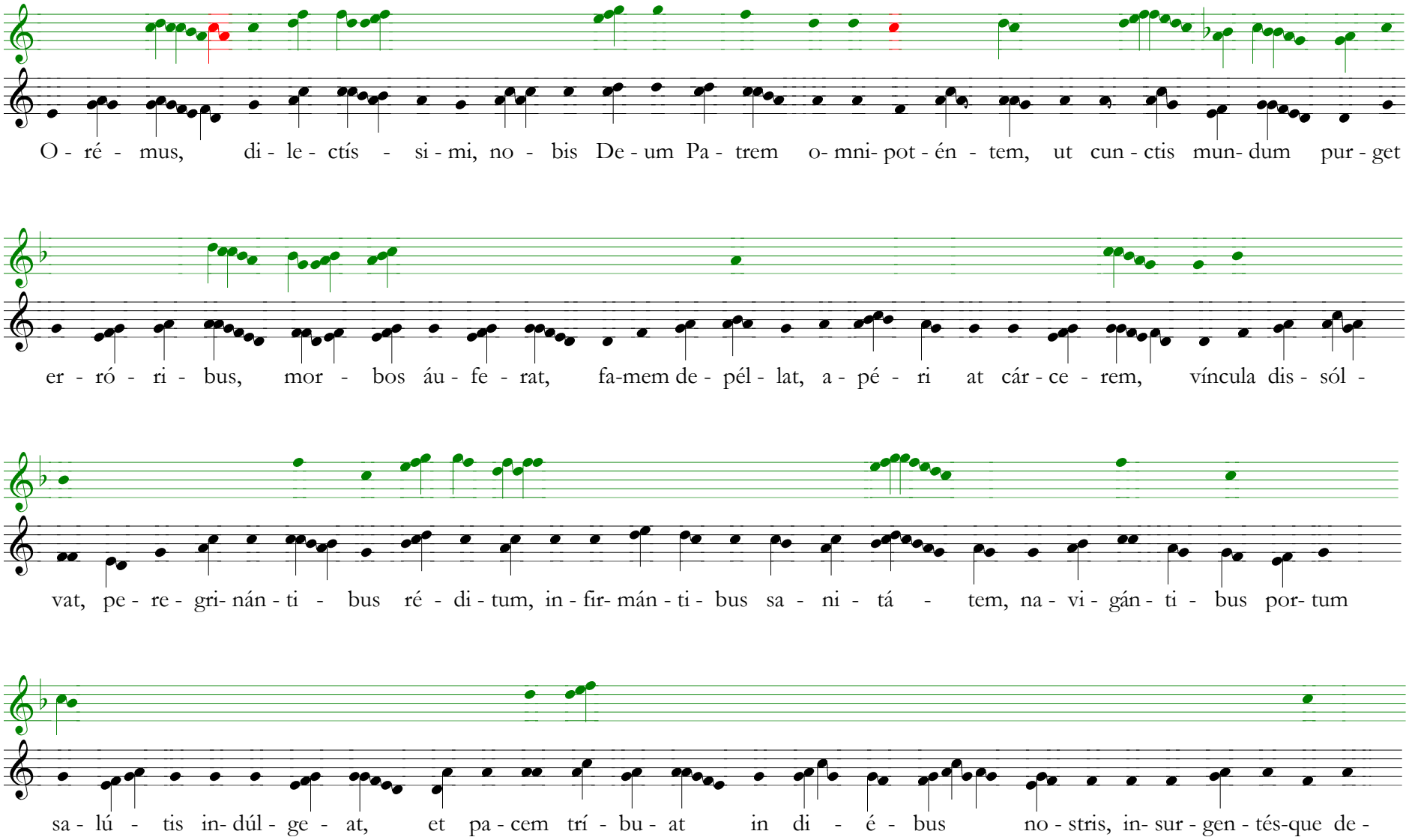

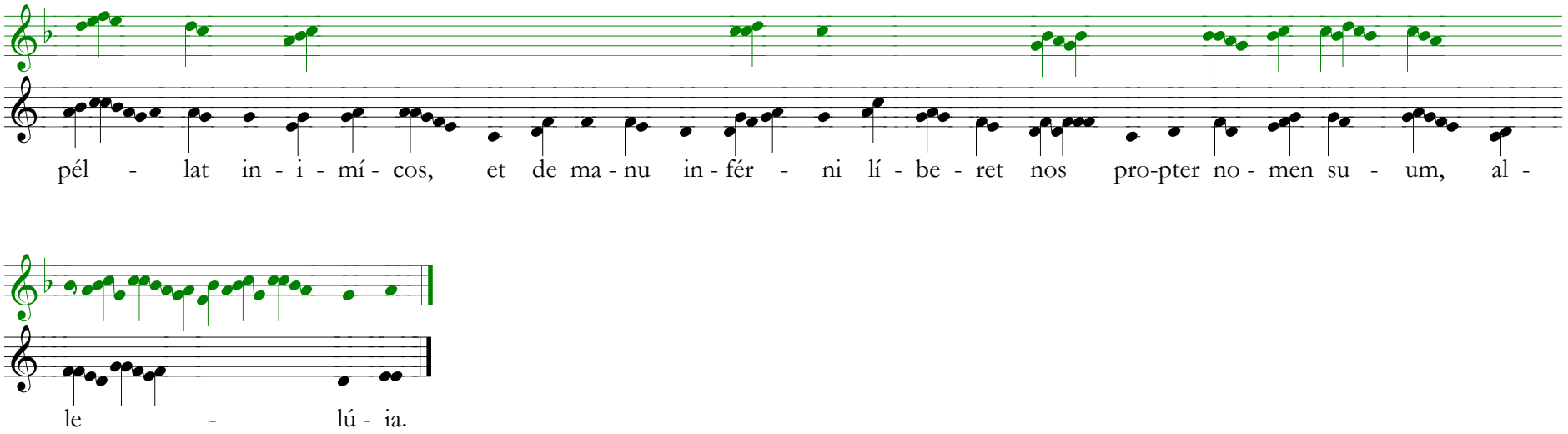

1. MNStr 157v (in A); 2. VP 55r

MNStr szövegváltozatai: *depellat* helyett mindkétszer *repellat, carcerem* helyett *carceres, viuncula* helyett *vincla.* Valószínűleg az utóbbi a VP-ben is így értendő.

Ant. De Ierusalem

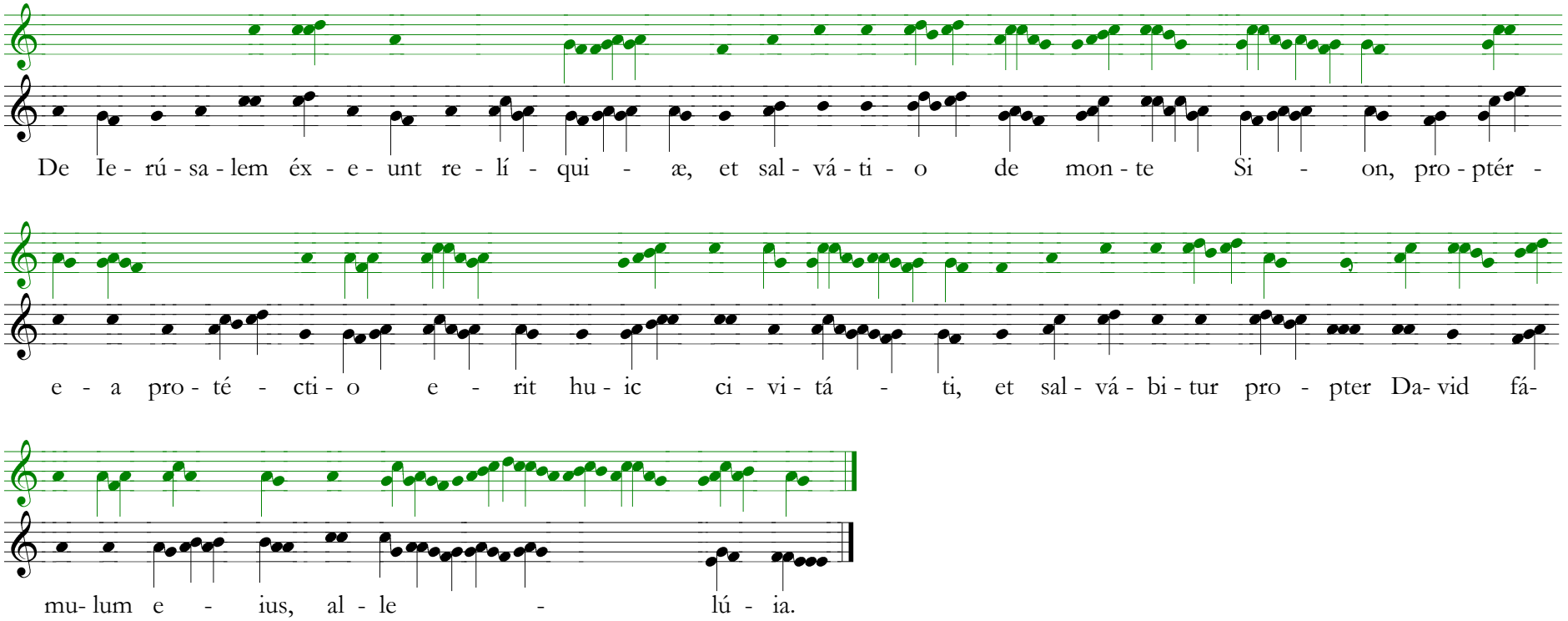

1. MNStr 155v; VP 55v

Ant. Omnipotens Deus supplices

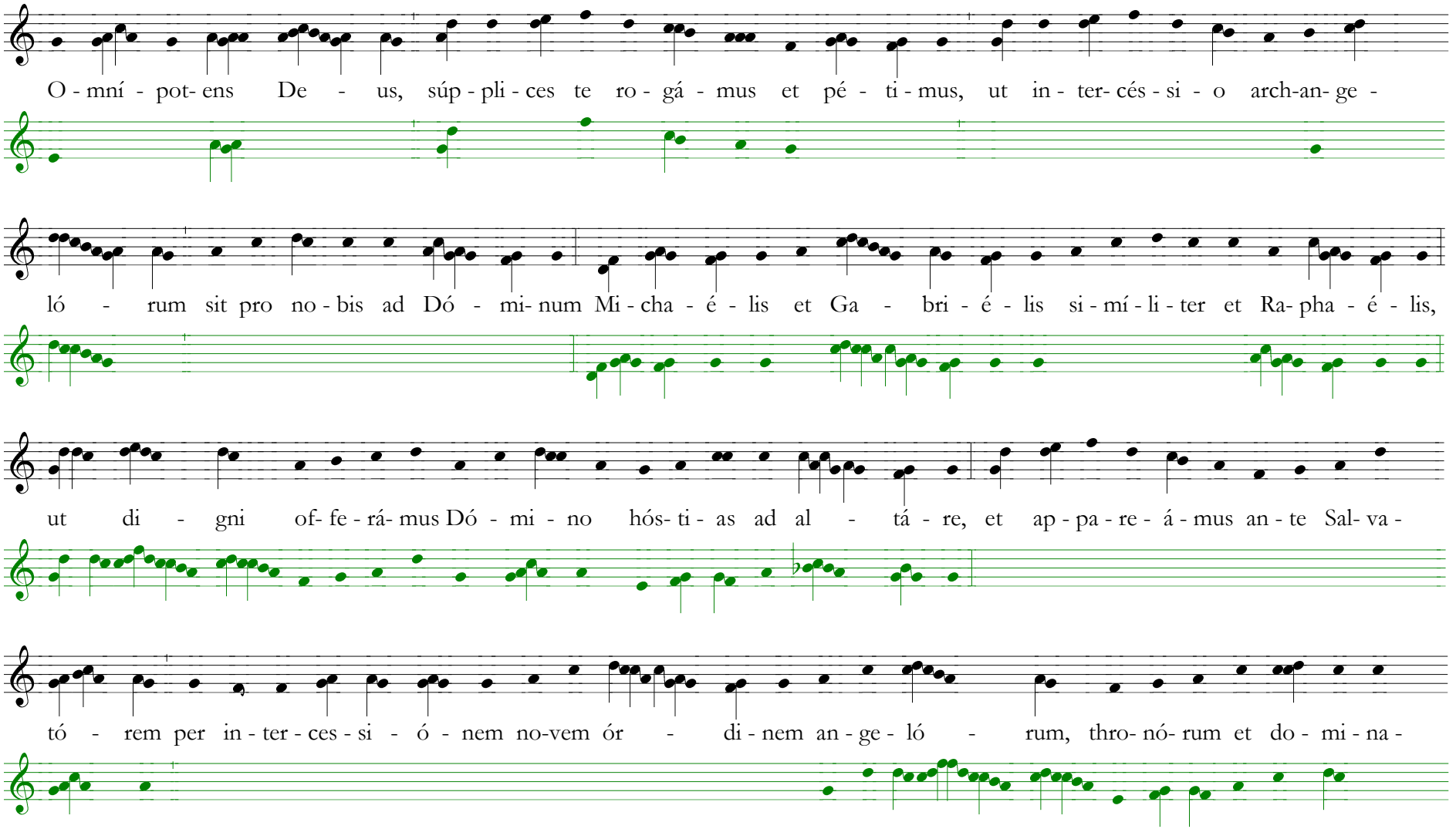

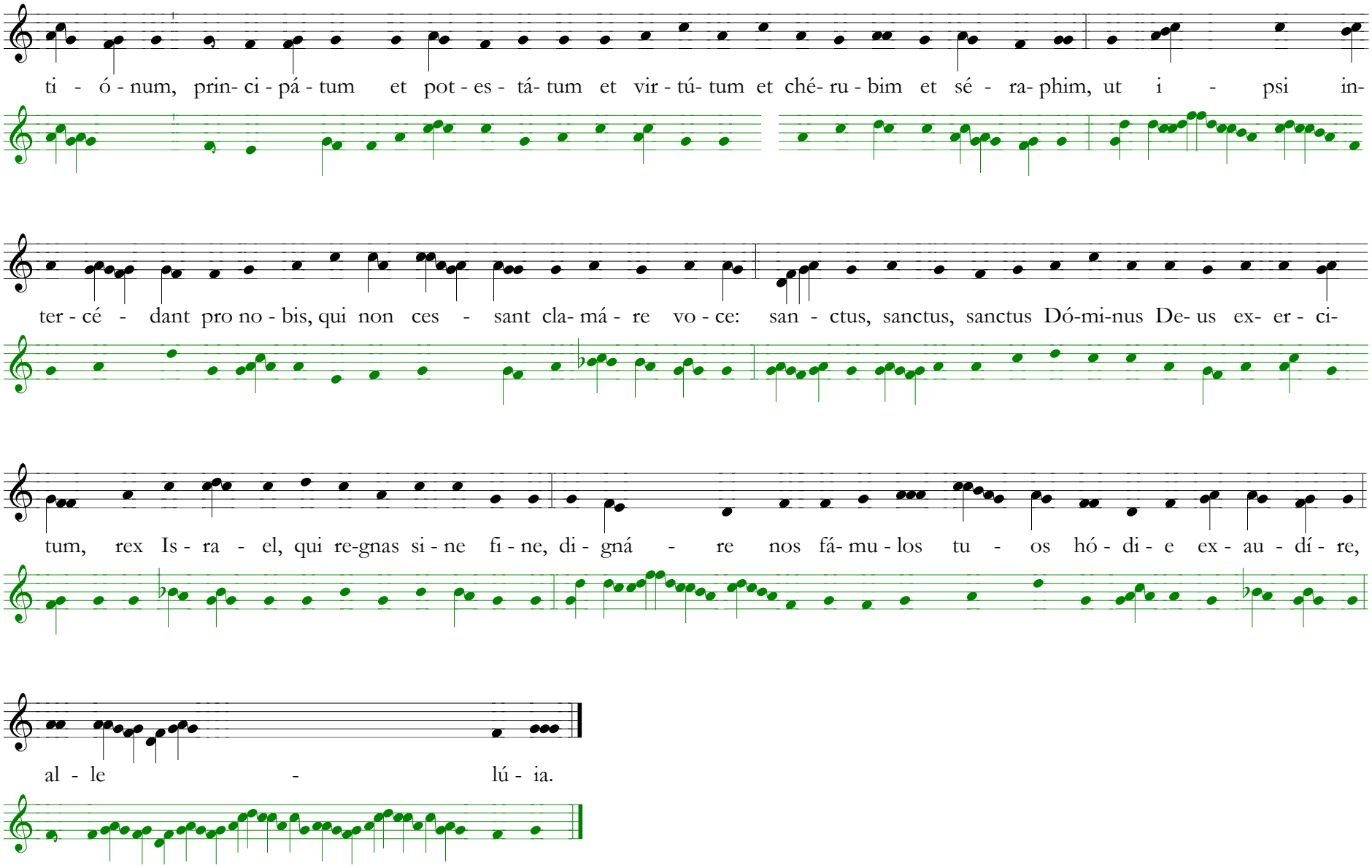

1. VP 56r; 2. MNStr 156v

A VP-ben a *te* szó fölött nem látszik a hangjegy, a Domino fölött pedig eggyel több a neuma, mint a szótag. A *famulos* utolsó szótagján valószínűleg véletlenül két hosszú hang van. A MNStr-ben *ordinem* helyett *ordinum, principatum* helyett *principatuum, exercitum* helyett *exercituum* áll.

Ant. Omnipotens Deus mestorum

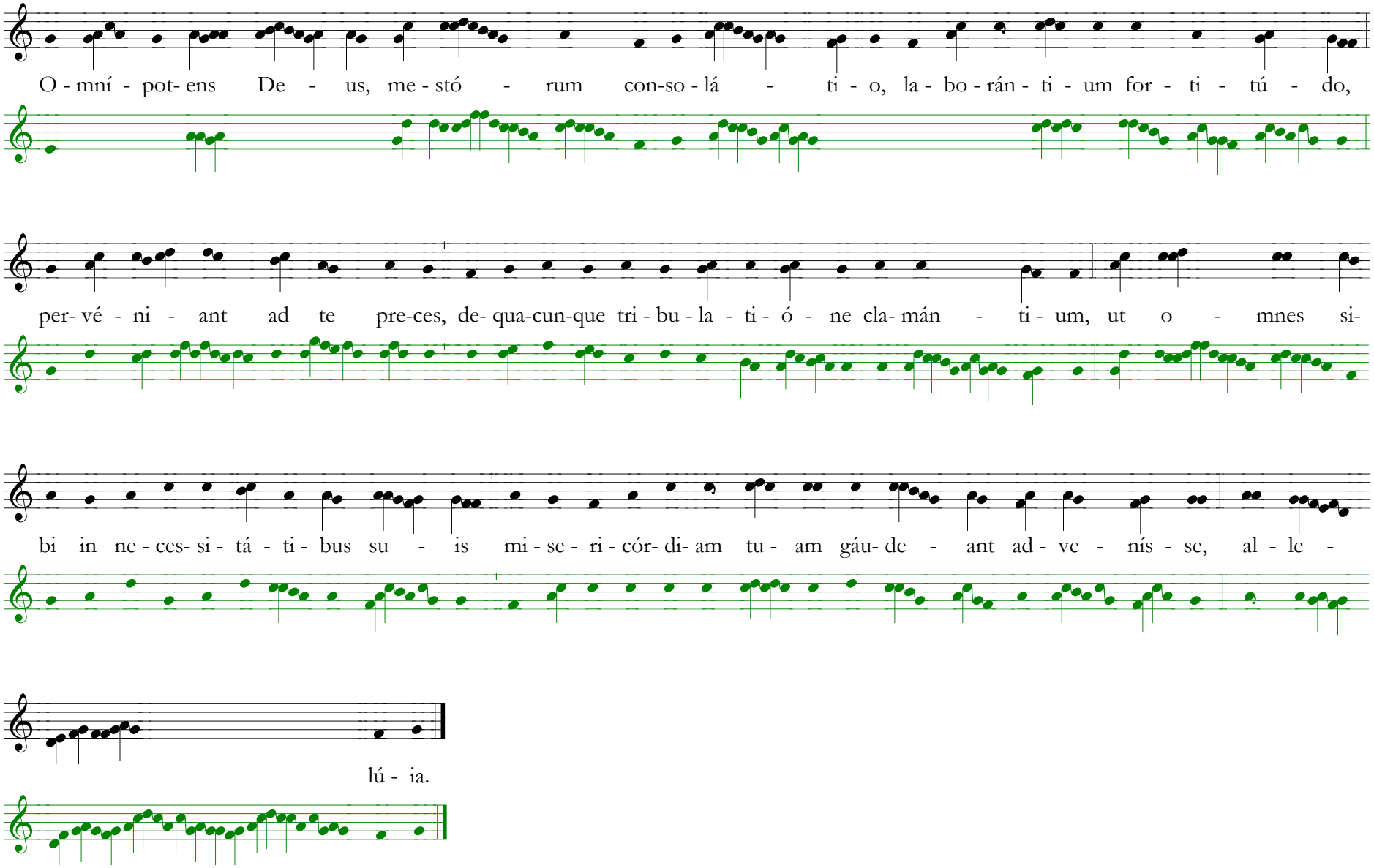

1. VP 56v; 2. MNStr 156v

MNStr: *advenisse* helyett *affuisse.*

Ant. Salvator mundi

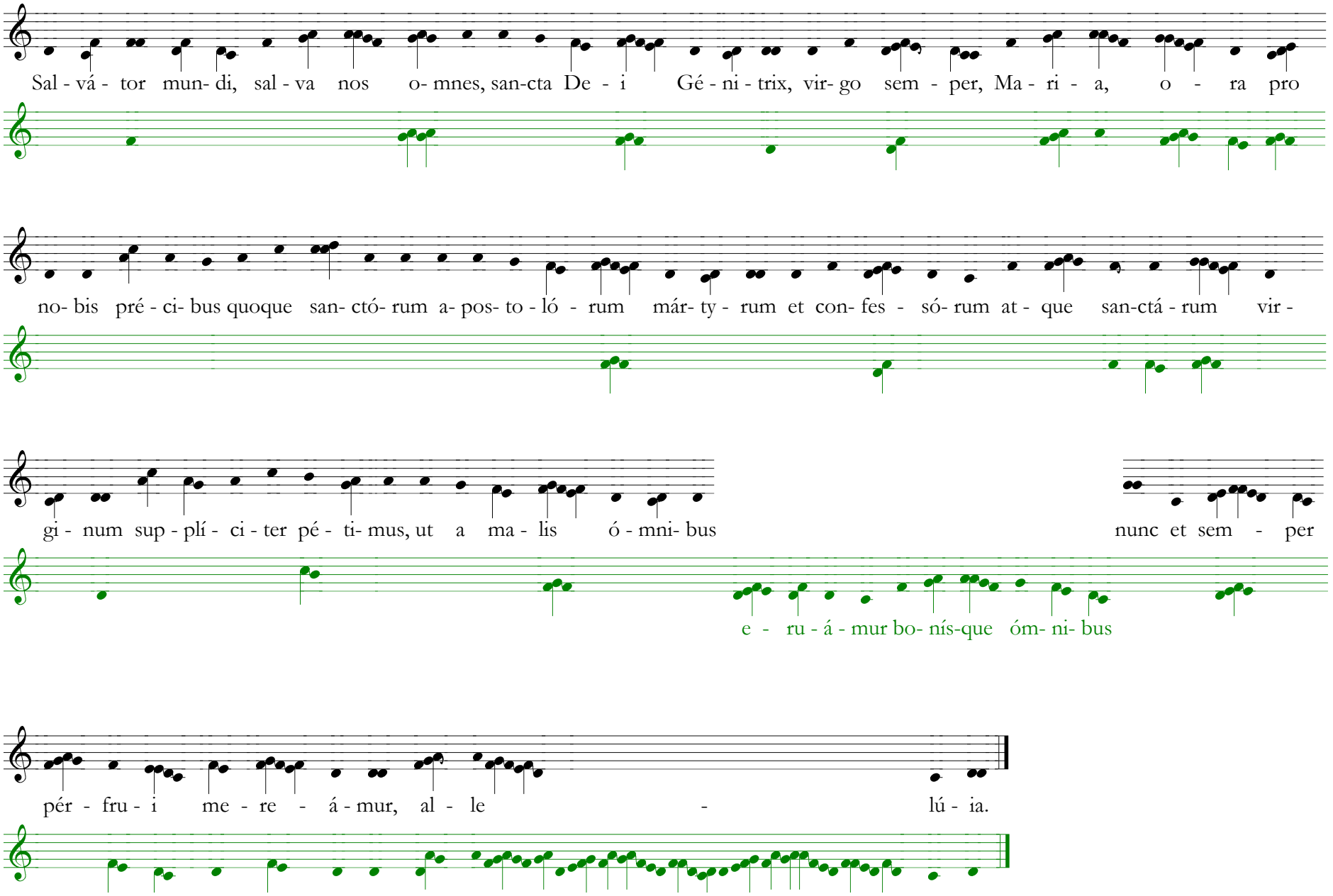

1. VP 57r; 2. MNStr 157v

Ant. Iniquitates nostras

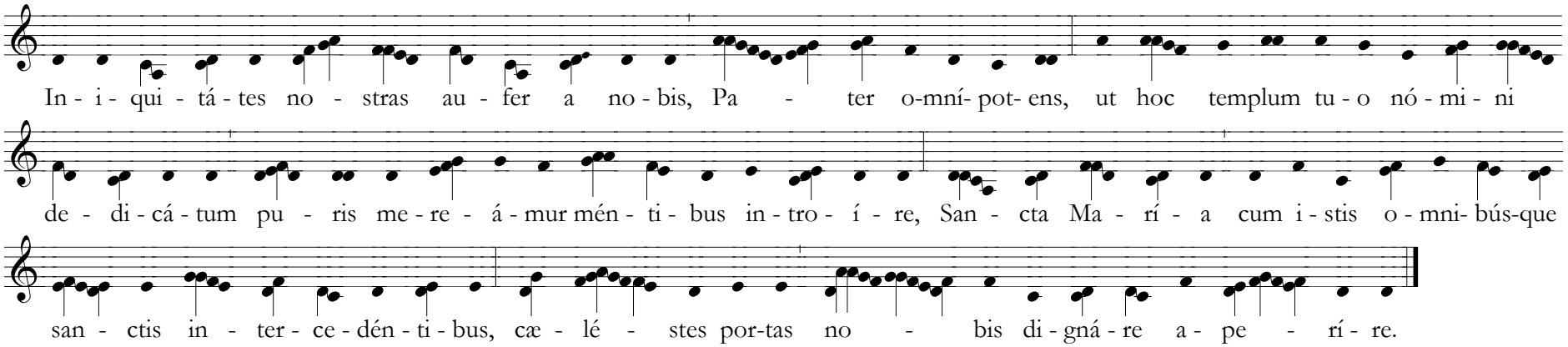

VP 57r; [MNStr 158v üres kottavonalakkal]

Ant. Cum veneris

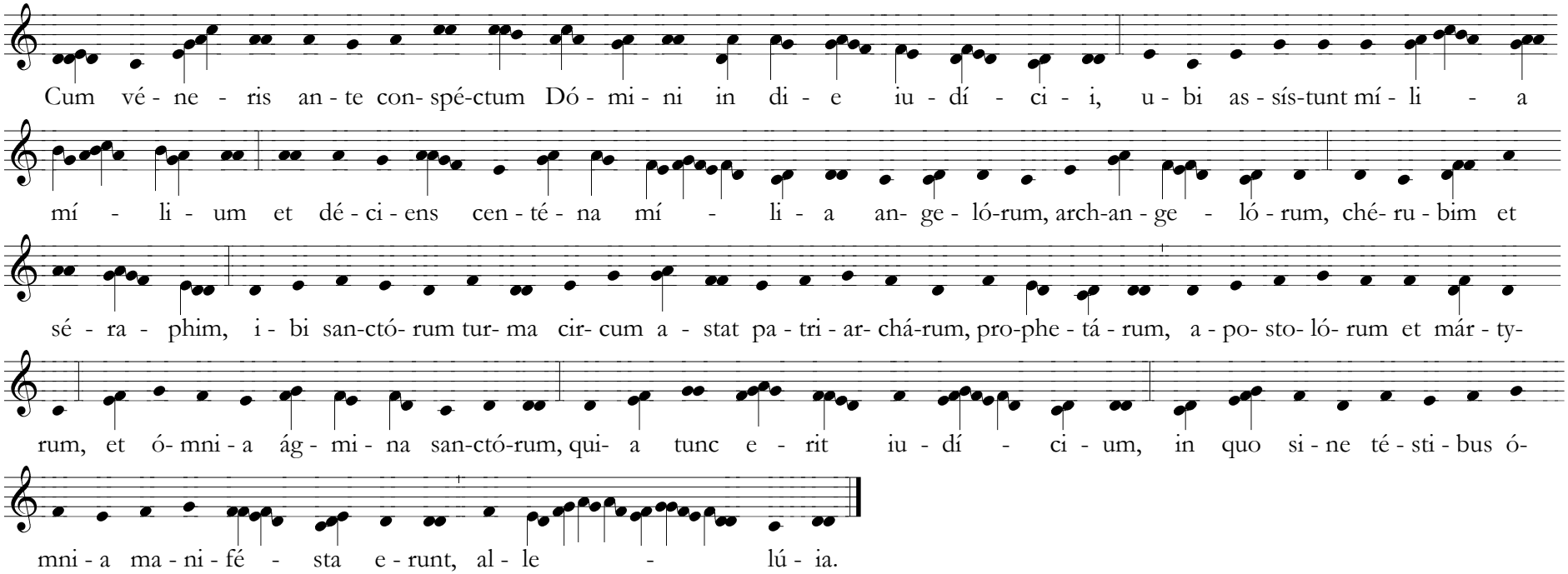

VP 57v

Az *archangelorum* utolsó szótagja fölött eredetileg nincs hangjegy, a D saját javításom.

Ant. Ingredimini

1. VP 58r;

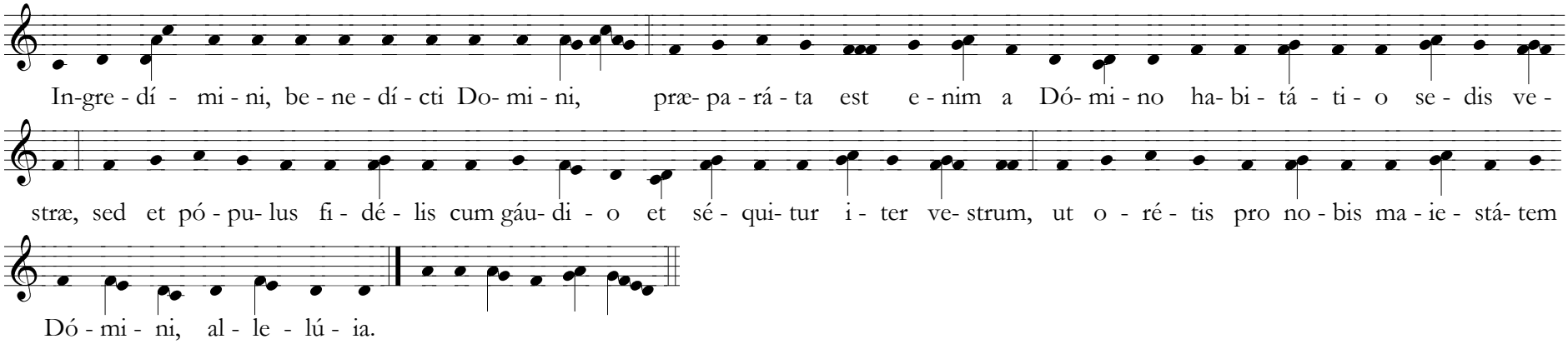

2. VitézJ 173r;

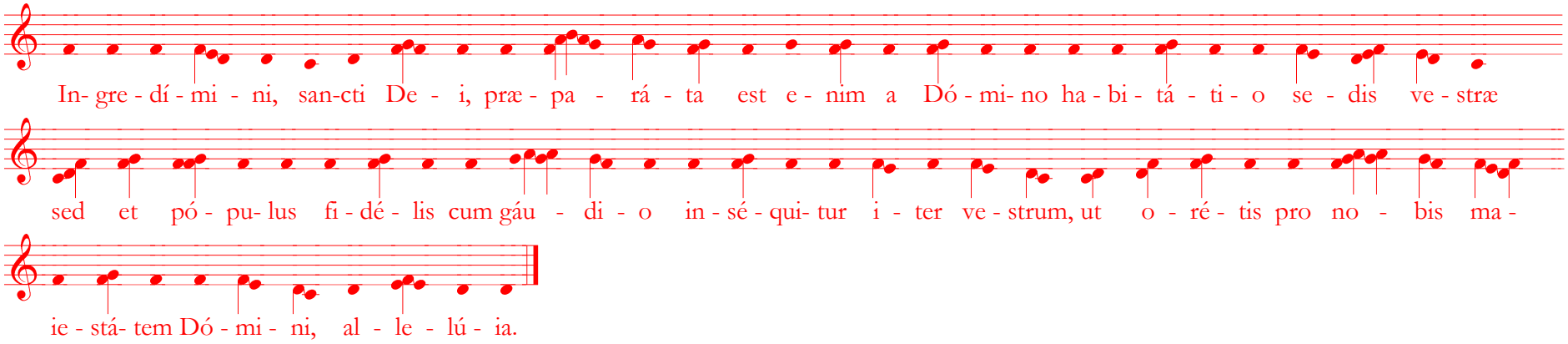

3. Oleśnicki XV;

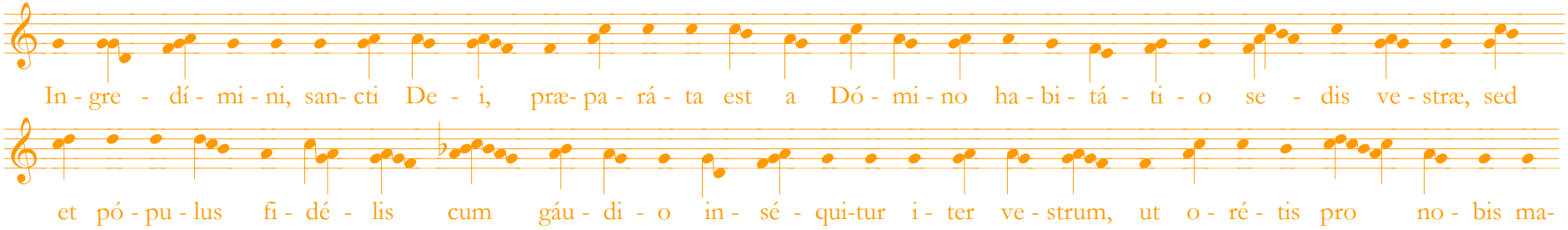

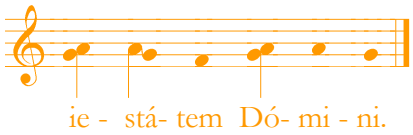

4. Krakkó XV;

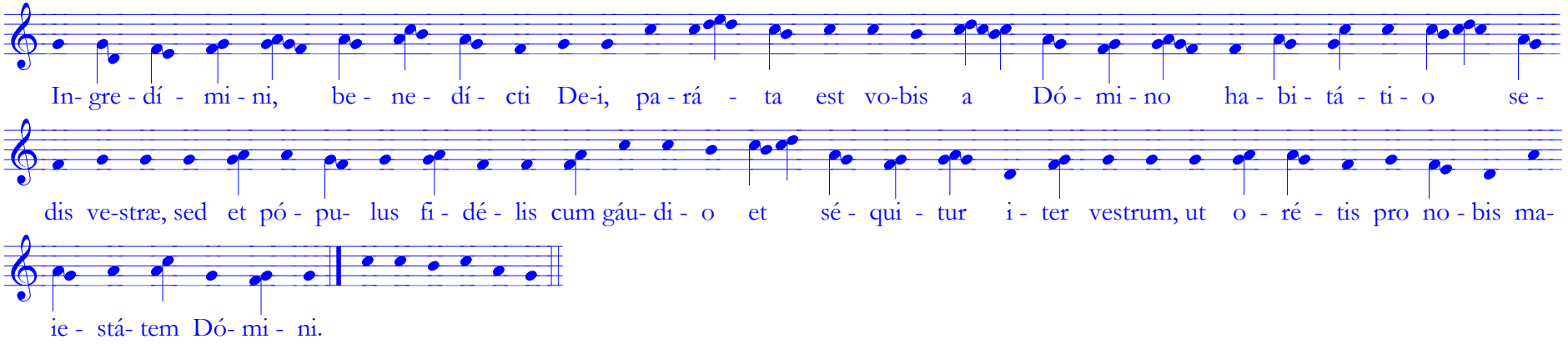

5. Litomyšl XIV 102r;

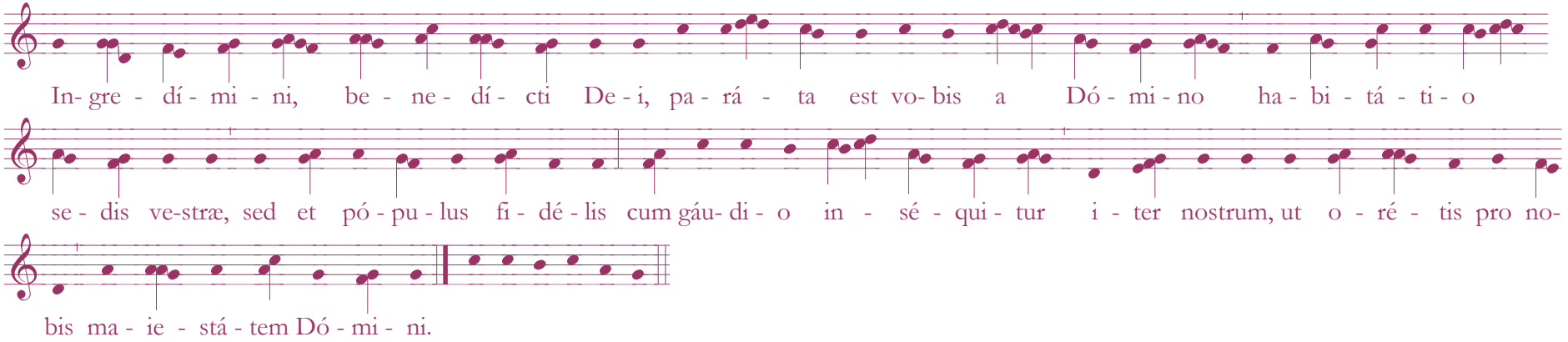

6. Lisieux XIII 195v;

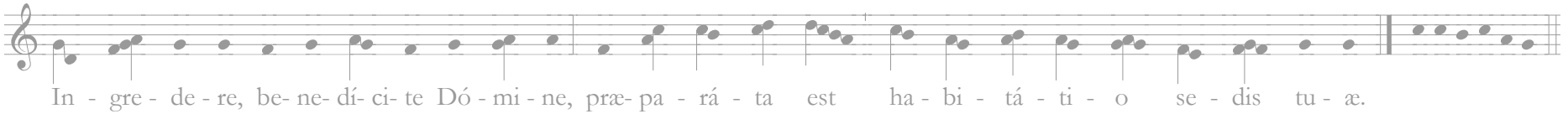

A *benedicite* szóhoz csak négy neuma tartozik.

7. Messina XIII 42r;

Az első két szónál bizonytalan a dallam.

8. Sens XII 33r;

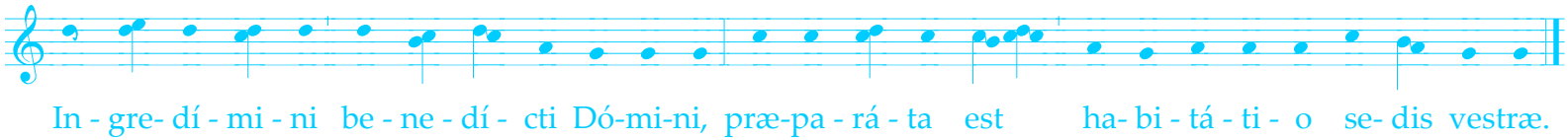

Ant. Exsultabunt sancti

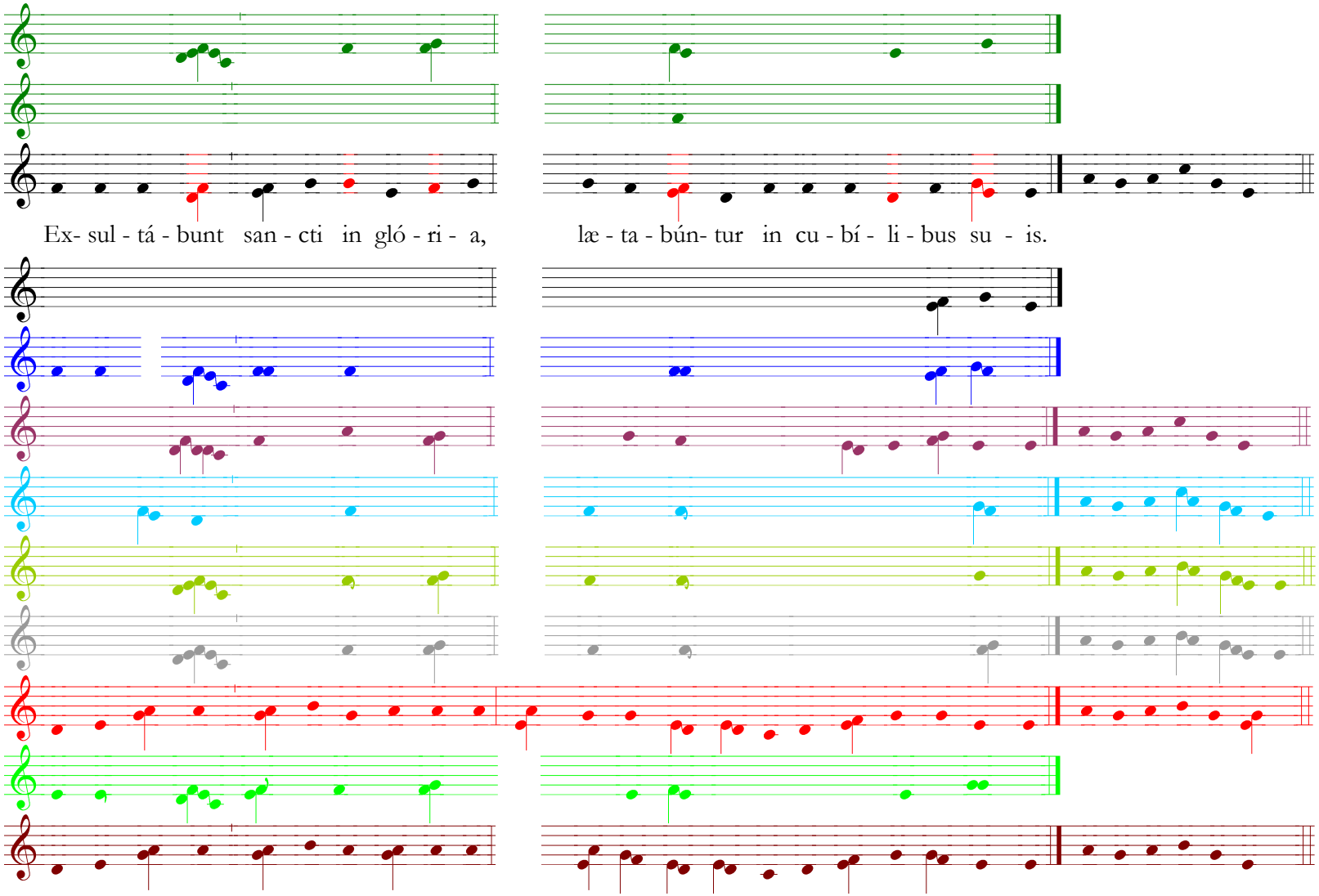

1–2. ANT 4133; 3. VP 58v; 4. VP 134r; 5. Krakkó XV; (kétszer szerepel, másodszor csak incipit); 6. Litomyšl XIV 102r; 7. Sens XII 33v; 8. Messina XIII 42v; 9. Lisieux XIII 196r; 10. VitézJ 173v; 11. Toledo XIII 113v; 12. Troia XIV 115r

A Krakkó XV-ben hiányzik a harmadik F. A VitézJ-ben *et laetabuntur* a szöveg.

Ant. Sub altare

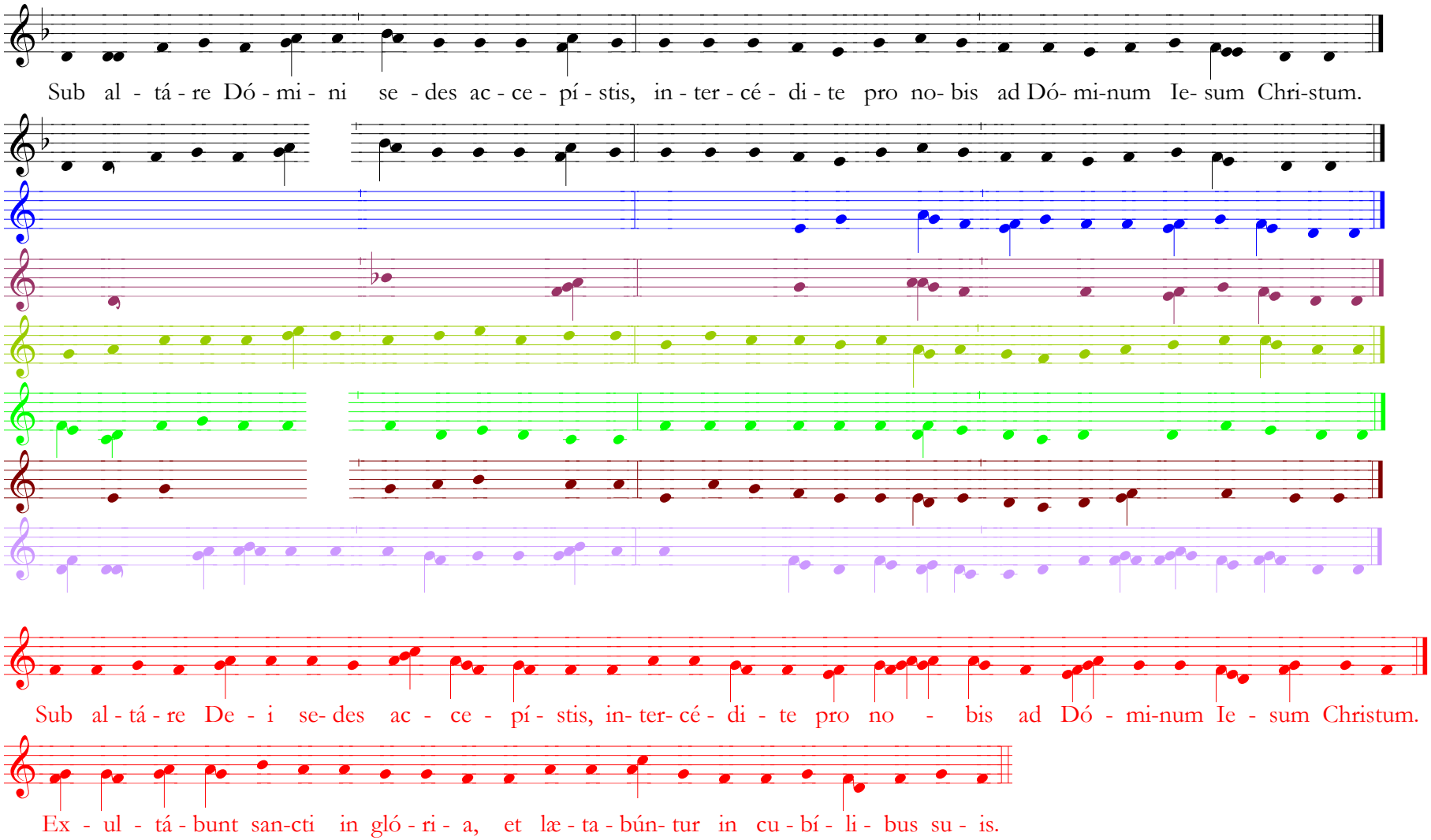

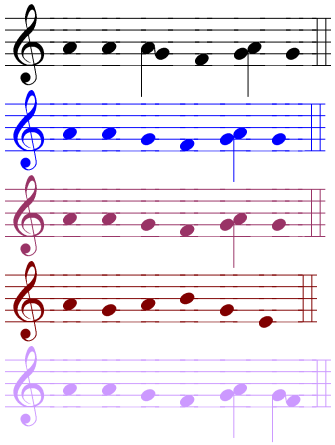

1. VP 59r; 2. VP 134v; 3. Krakkó XV; (kétszer szerepel); 4. Litomyšl XIV 102v; 5. Messina XIII 43r; 6. Toledo XIII 114r; 7. Troia XIV 115v; 8. Itália XIII 74v; 9. VitézJ 174v

A VP 134v-n, a Toledo XIII-ban és Troia XIV-ben *Domini* helyett *Dei* áll. A Toledo XIII-ban bizonytalanul olvasható a kotta az *intercedite pro nobis* szakasz fölött. A Toledo XIII-ban: *Deum*, a Krakkó XV-ben, a Litomyšl XIV-ben, a Messina XIII-ban, a Toledo XIII-ban és az Itália XIII-ban *Iesum Christum* helyett *qui vos elegit* szerepel.

Ant. Dirigatur Domine

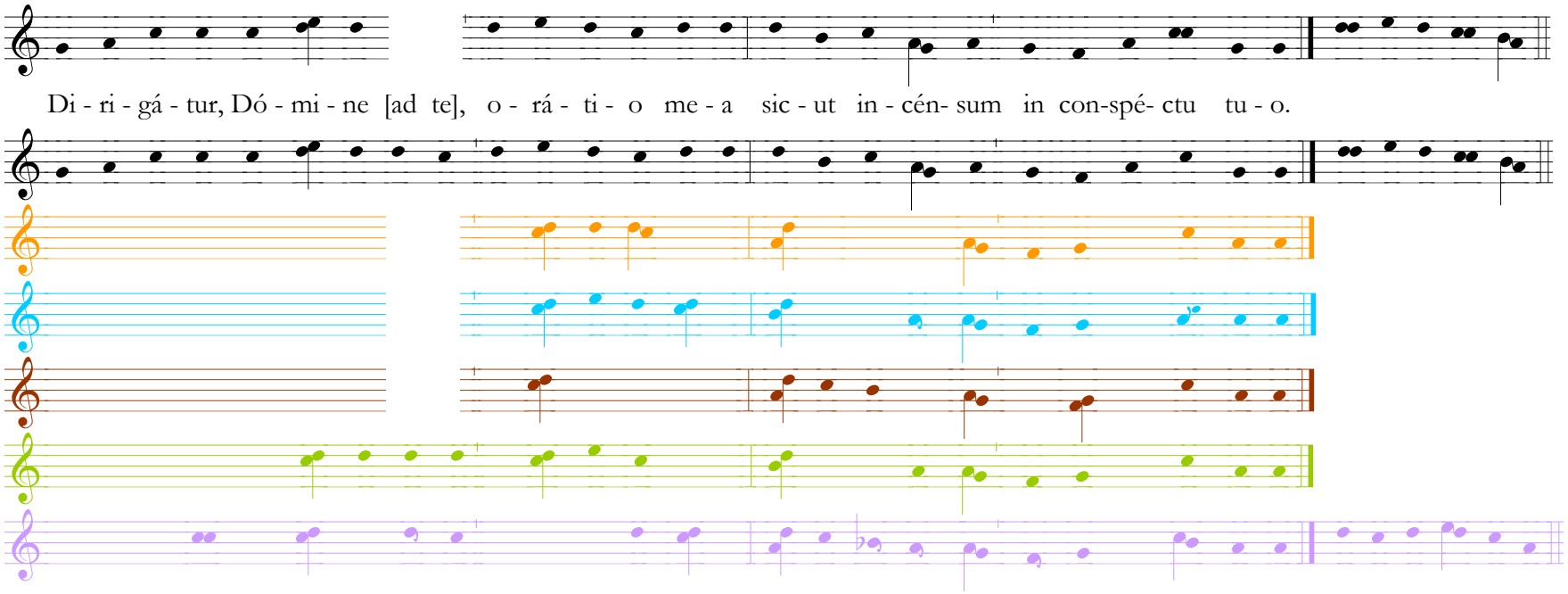

1. VP 60r; 2. VP 135r; 3. Oleśnicki XV; 4. Sens XII 31v; 5. Troia XIV 116v (orig. in E); 6. Messina XIII 35v; 7. Itália XIII 65r (orig. In E)

Ant. Ascendit fumus

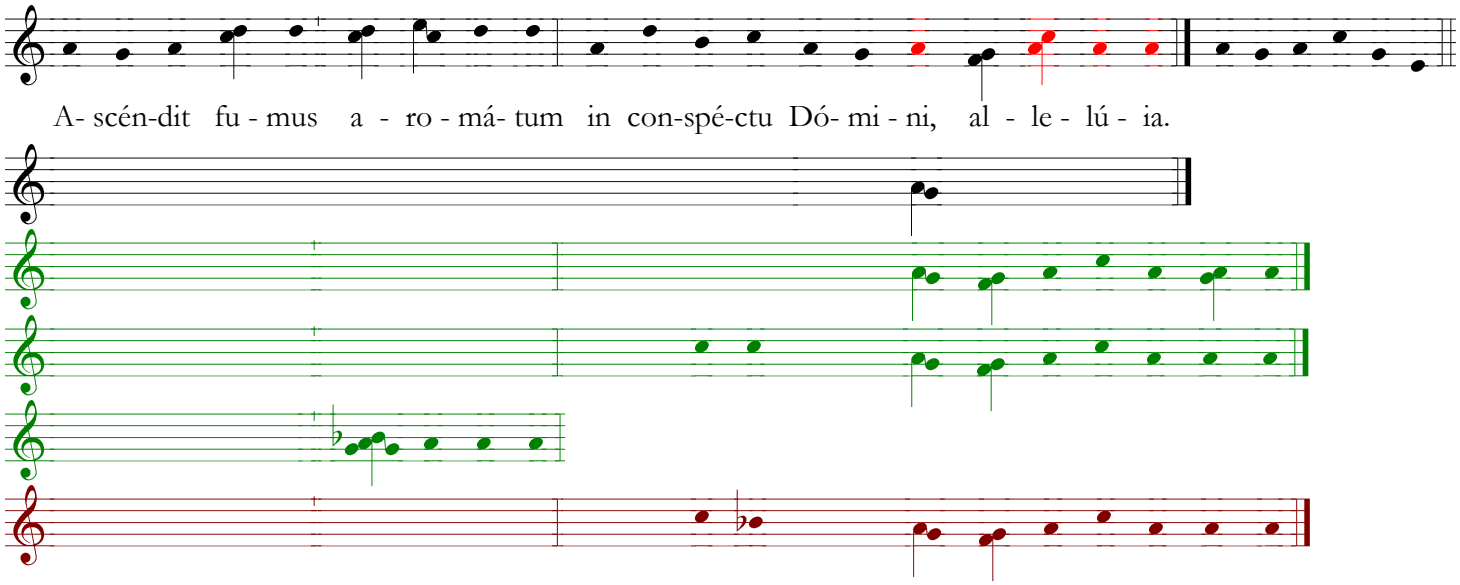

1. VP 60r (a differencia E-re transzponálva); 2. VP 135v; 3–5. ANT 4010 (orig. In E, 4. OFM); 6. Troia XIV 116v (orig. In E)

ANT és Troia XIV: *alleluia* helyett *de manu angeli.*

Ant. Erexit Iacob

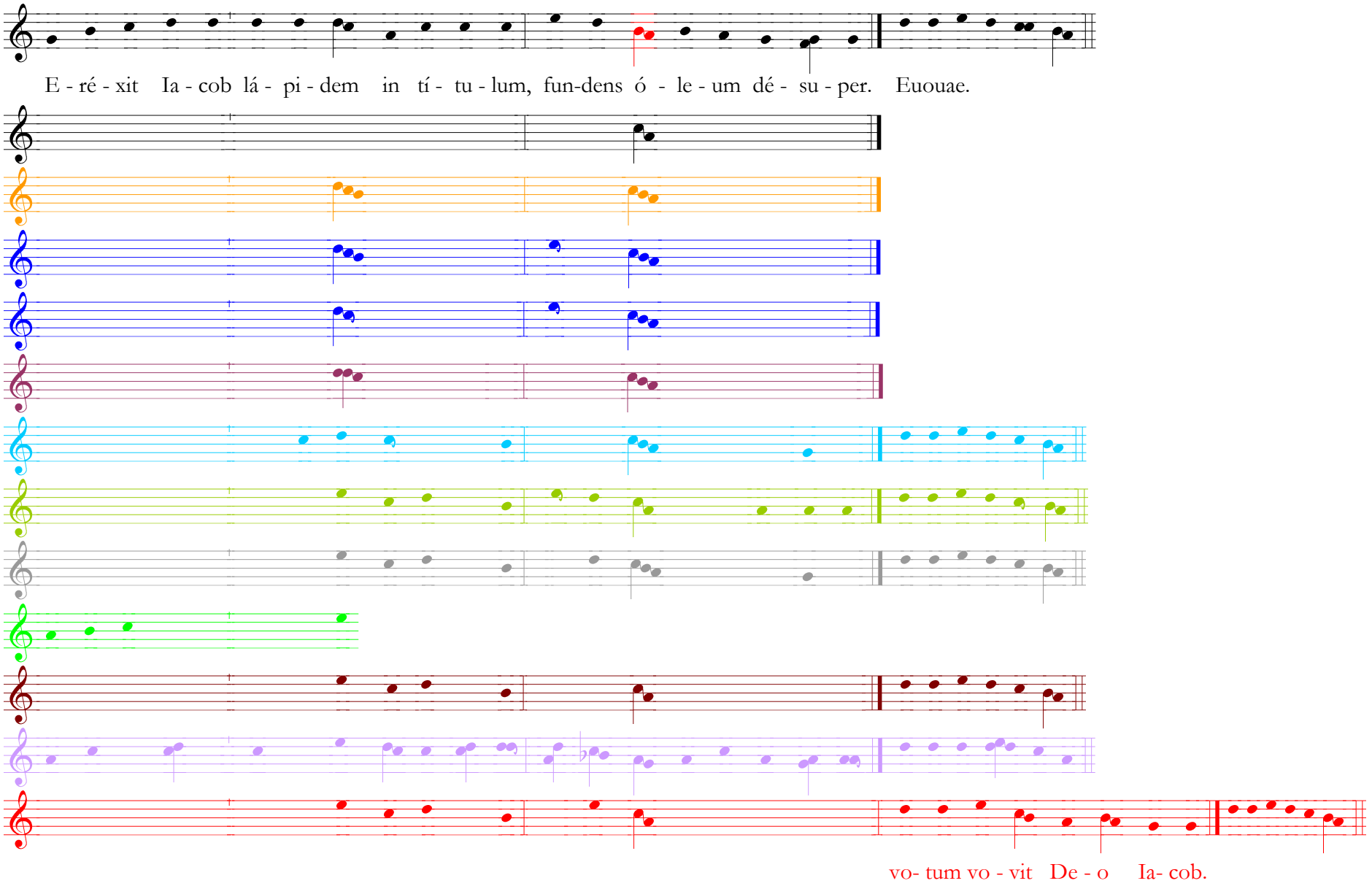

1. VP 60r; 2. VP 135v=ANT xx; 3. Oleśnicki XV; 4-5. Krakkó XV (másodszor csak incipit) 6. Litomyšl XIV 95v; 7. Sens XII 24r; 8. Messina XIII 35v; 9. Lisieux XIII 183r; 10. VitézJ 176v; 11. Toledo XIII 115v és 166r (csak incipitek); 12. Troia XIV 117r; 13. Itália XIII 65v (orig. In E)

Ant. Mane surgens

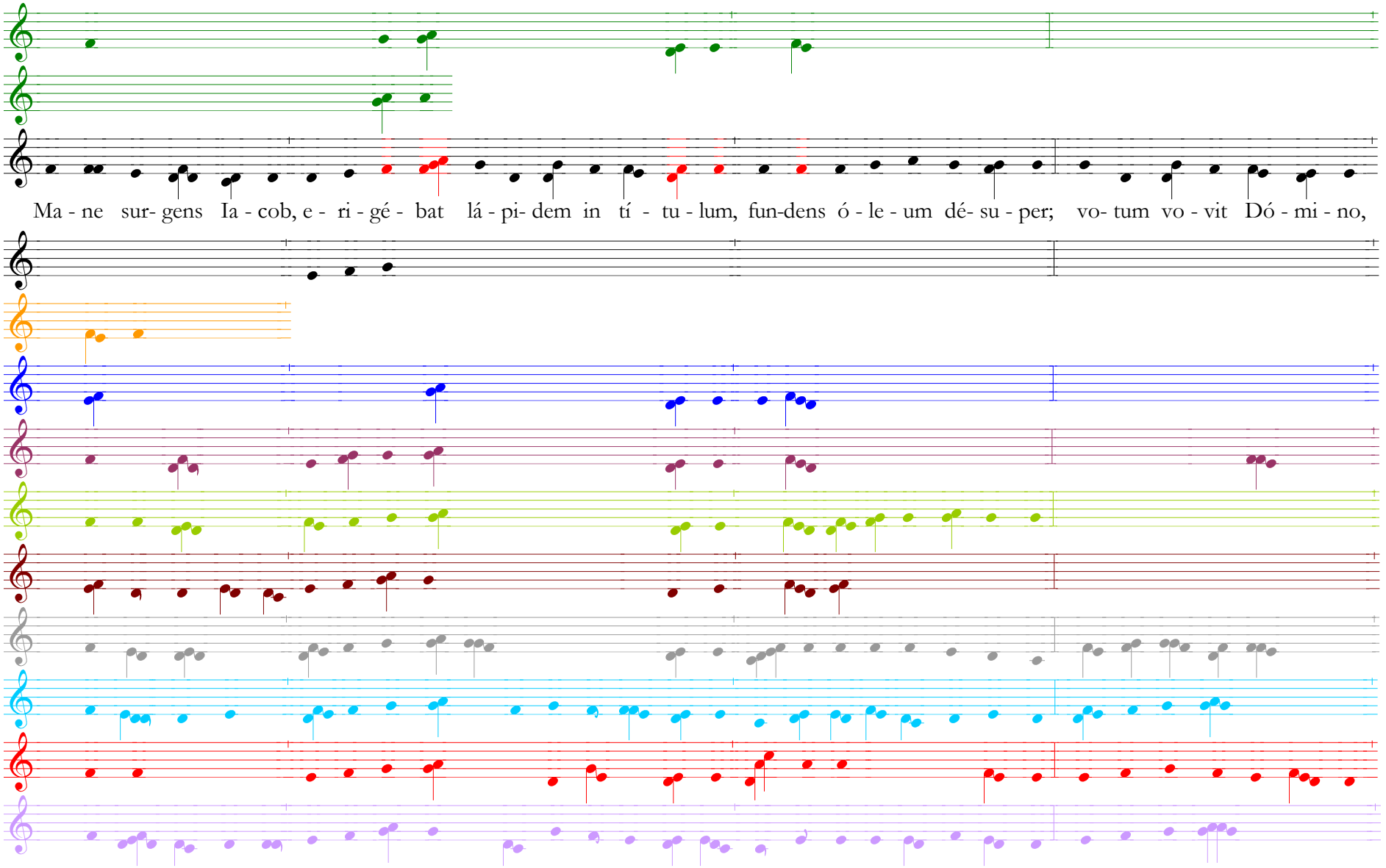

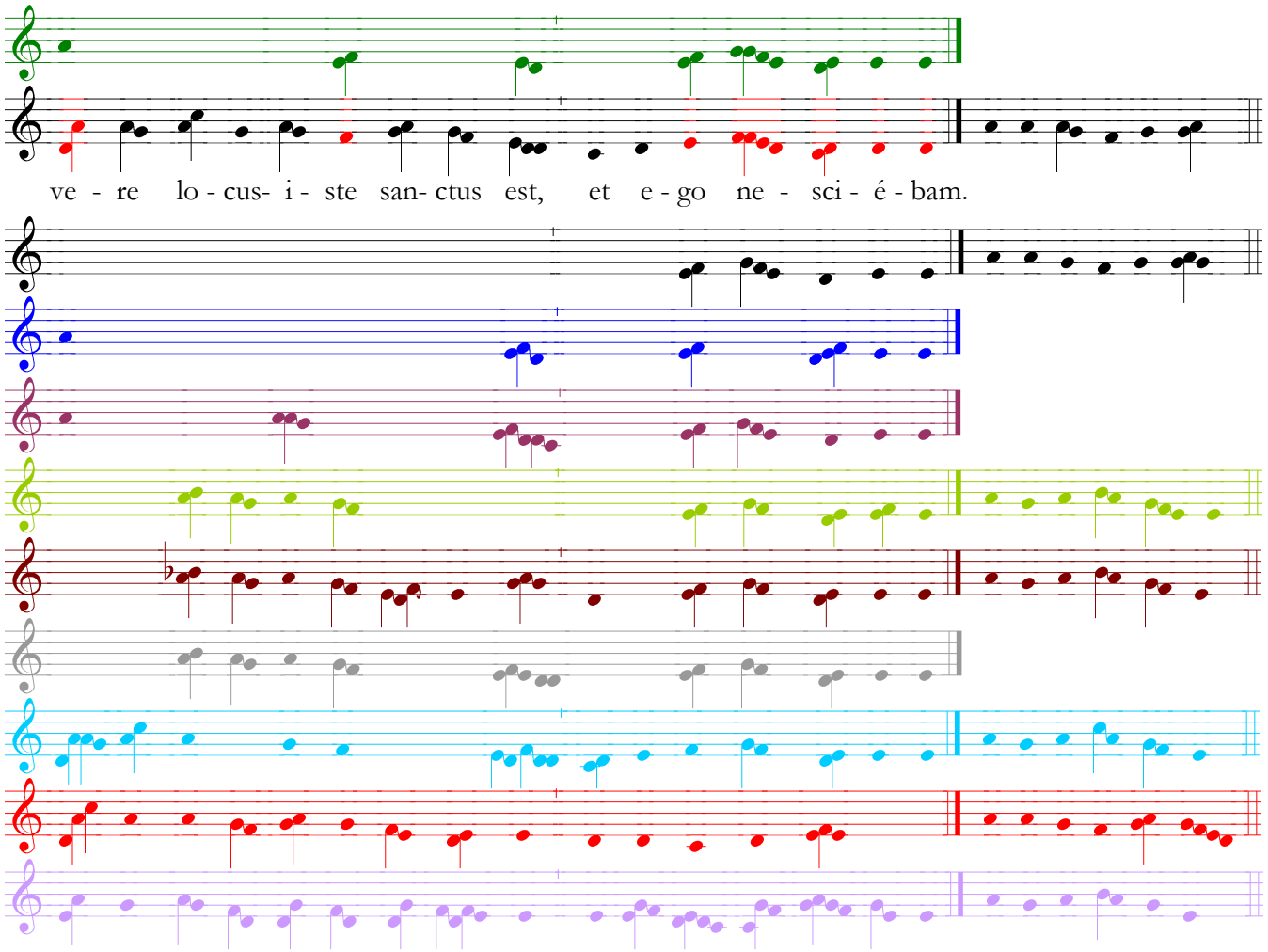

1–2. ANT 4227 (2. IST); 3. VP 75r; 4. VP 136r; 4. Oleśnicki XV; 5. Krakkó XV; 6. Litomyšl XIV 96r (csak a második fele *[vere]* tér vissza); 7. Messina XIII 36v (az utolsó két hang bizonytalan); 8. Troia XIV 117v (orig. In H); 9. Lisieux XIII 184r; 10. Sens XII 25v; 11. VitézJ 177r; 12. Itália XIII 66v;

A L Litomyšl XIV-ben csak a második fele *(vere)* tér vissza.

Ant. Ecce odor

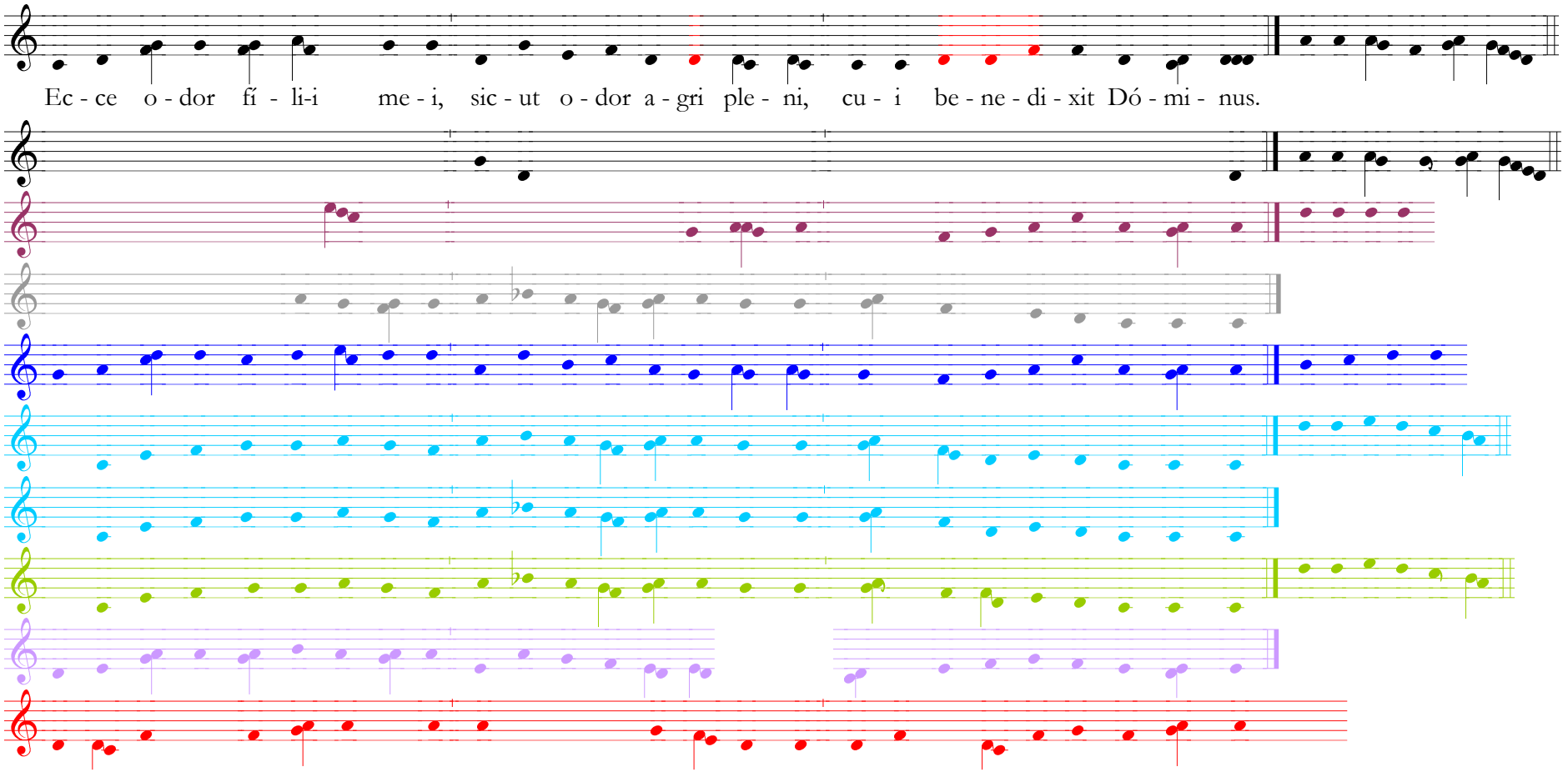

1. VP 61v; 2. VP 136v; 3. Litomyšl XIV 97v; 4. Lisieux XIII 188r (orig. In G); 5. Krakkó XV; 6-7. Sens XII 29r és 31r; 8. Messina XIII 38v (orig. In G); 9. Itália XIII 68v; 10. VitézJ 152r (folytatódik)

A VP a *filii* két *i*-jét egy szótagnak veszi. A Krakkó XV-ben, a Litomyšl XIV-ben, a Sens XII-ben, a Messina XIII-ban és a Lisieux XII-ben *cui* helyett *quem* van.

11. Troia XIV 101r (resp.)

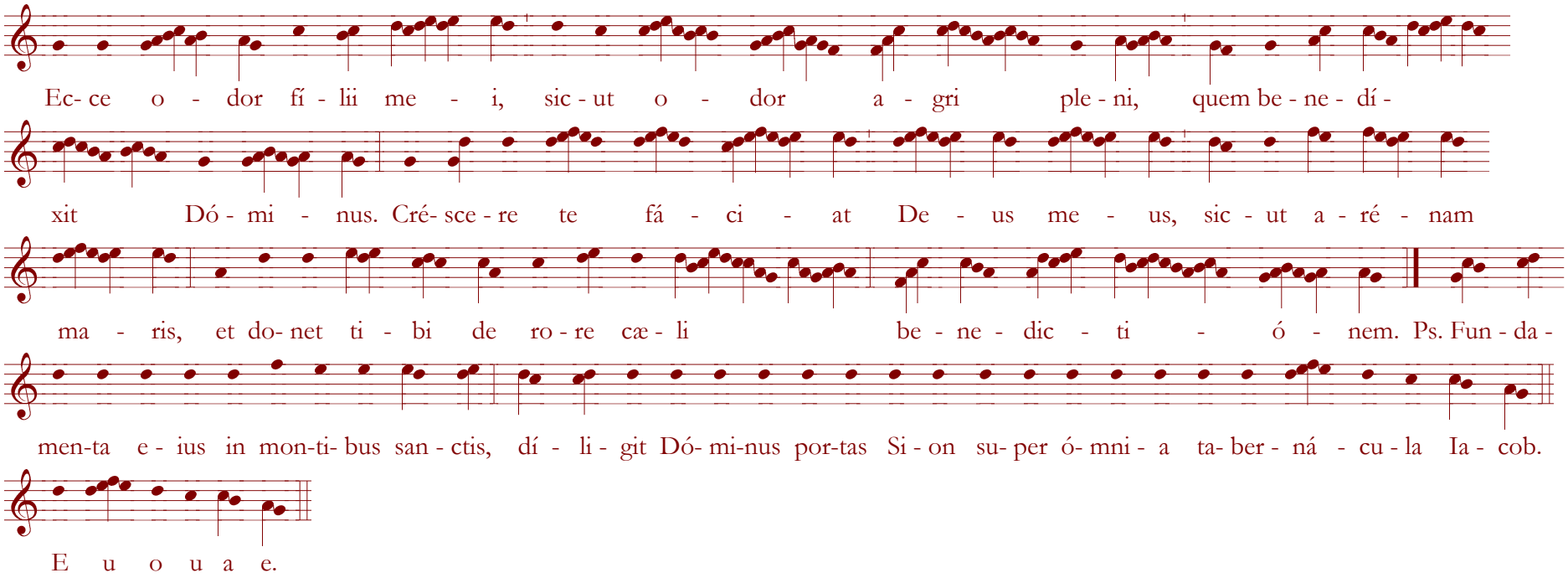

Ant. Aedificavit Moyses

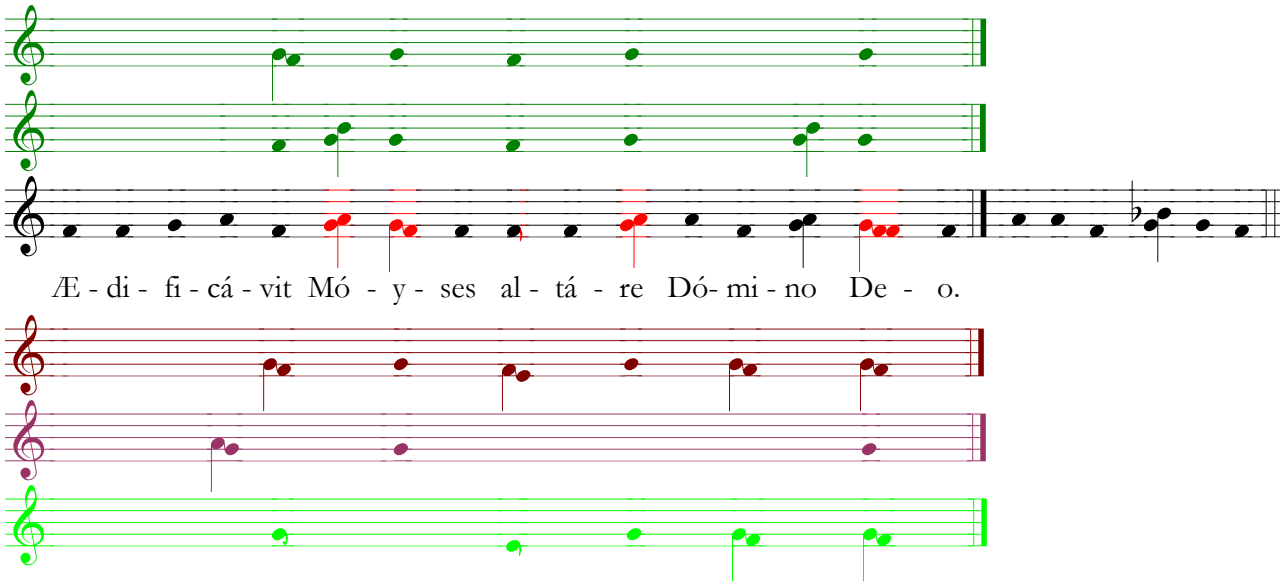

1–2. ANT 6022; 3. VP 62r; 4. Litomyšl XIV 95v; 5. Troia XIV 120r; 6. Toledo XIII 118r; [VitézJ XV 182r (sokkal hosszabb, más dallam)]

Grad. Dirigatur oratio mea

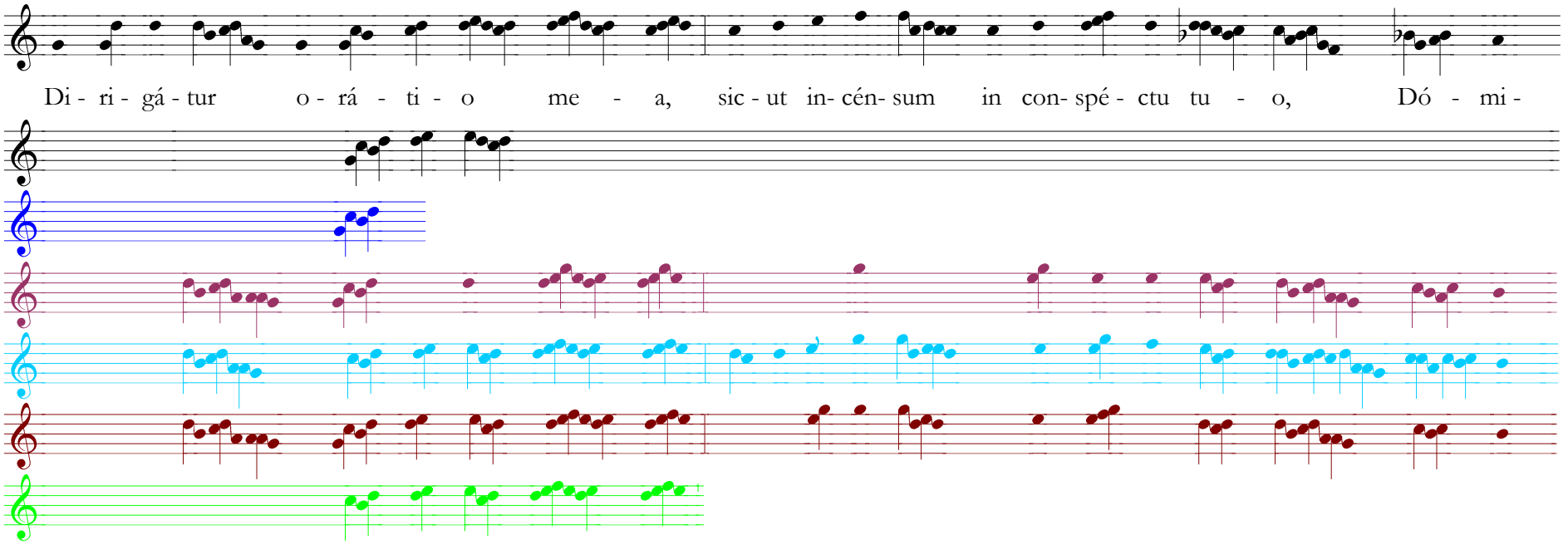

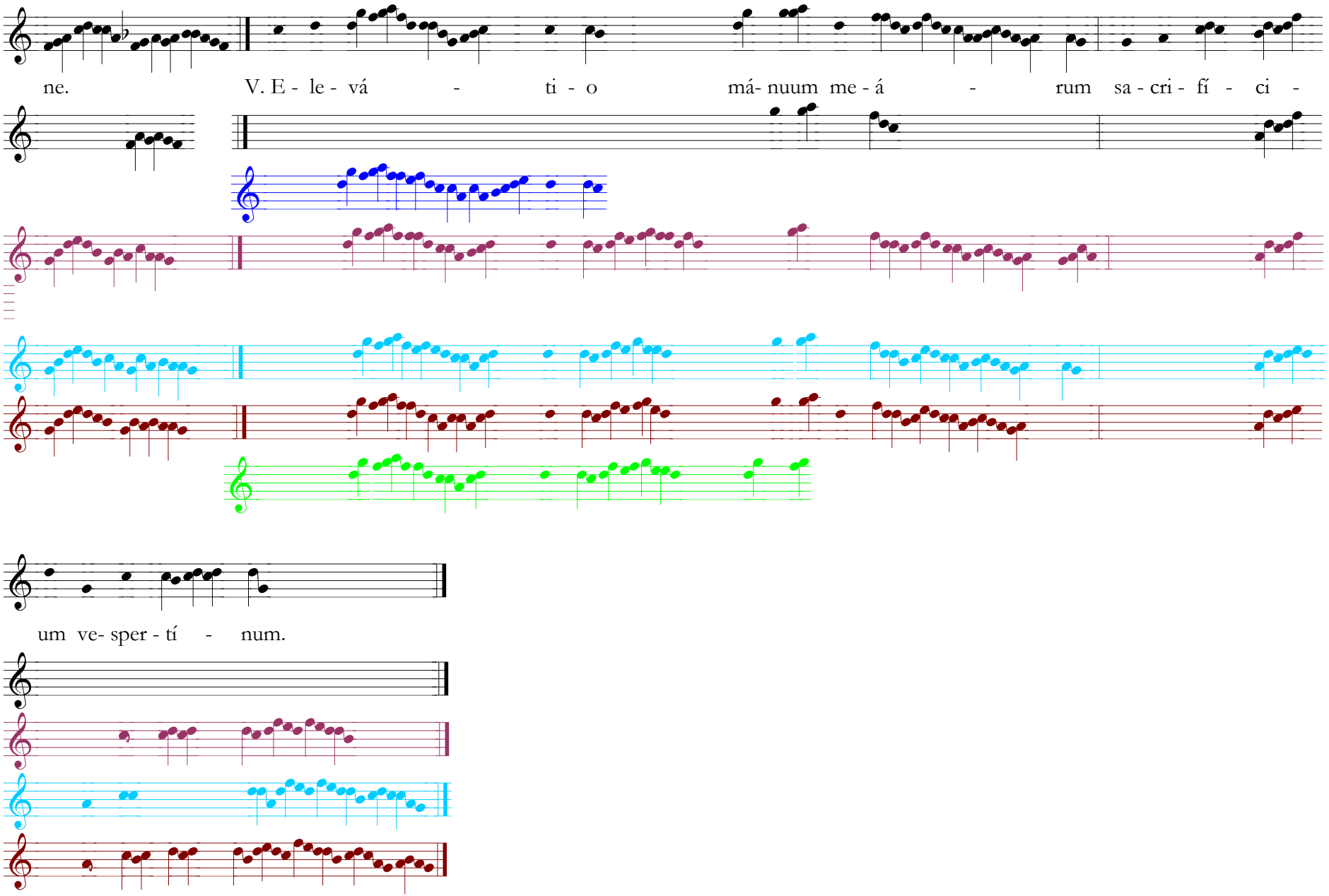

1. VP 62r; 2. VP 137v; 3. Krakkó XV (csak incipitek); 4. Litomyšl XIV 95v; 6. Sens XII 23v; 7. Troia XIV 120v; 8. Toledo XIII 115v (csak incipitek); [VitézJ 176r (nagyon más)]

A VP-ben eredetileg *elevatio manum* áll (hibásan).

Ant. Confirma hoc

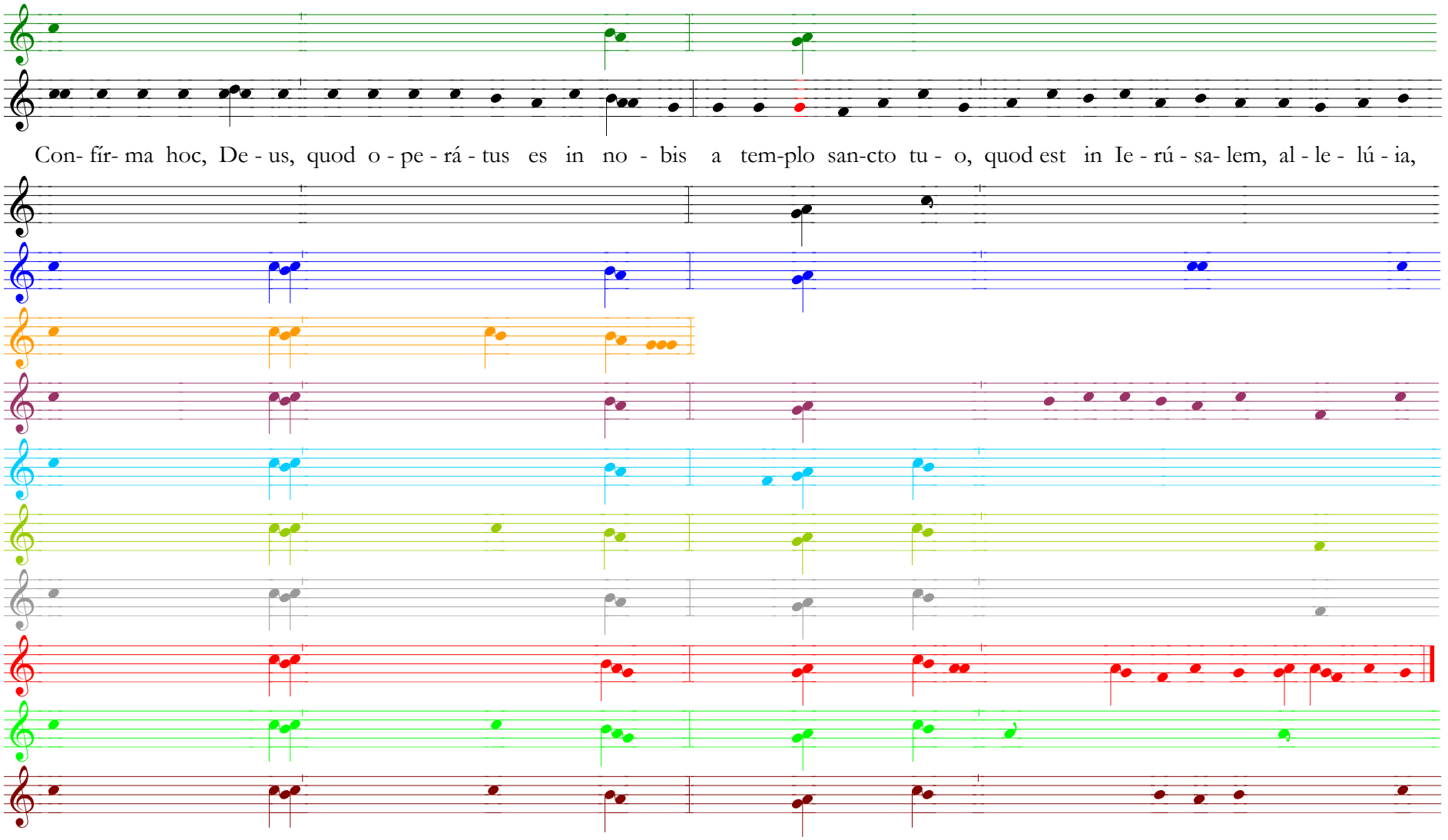

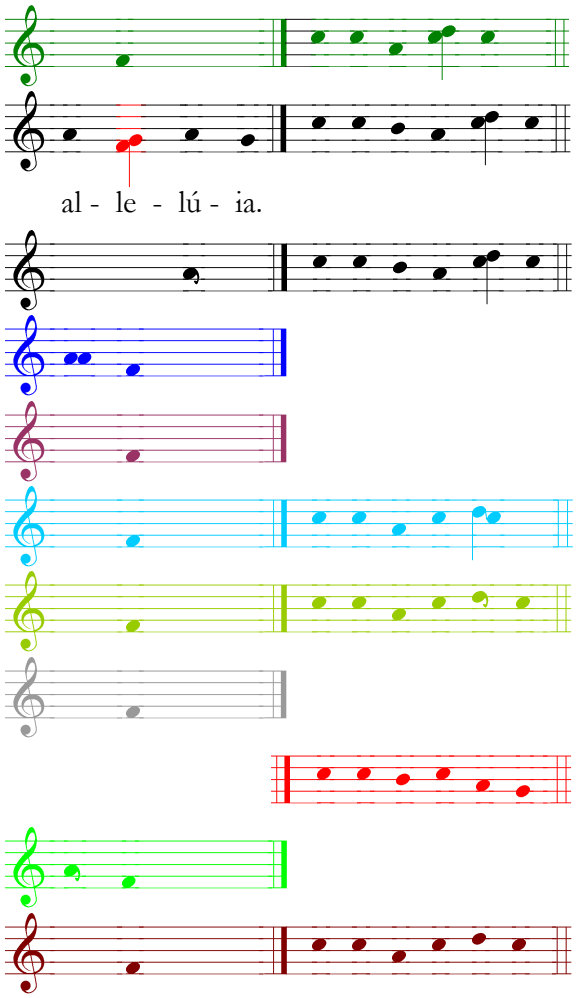

1. ANT 8170 (differencia: IST); 2. VP 64r; 3. VP 139r; 4. Krakkó XV; 5. Oleśnicki XV (csak incipit); 6. Litomyšl XIV 99v; 7. Sens XII 30r; 8. Messina XIII 44v; 9. Lisieux XIII 193v; 10. VitézJ 186v; 11. Toledo XIII 121v; 12. Troia XIV 123v

Ant. Circumdate Sion levitae

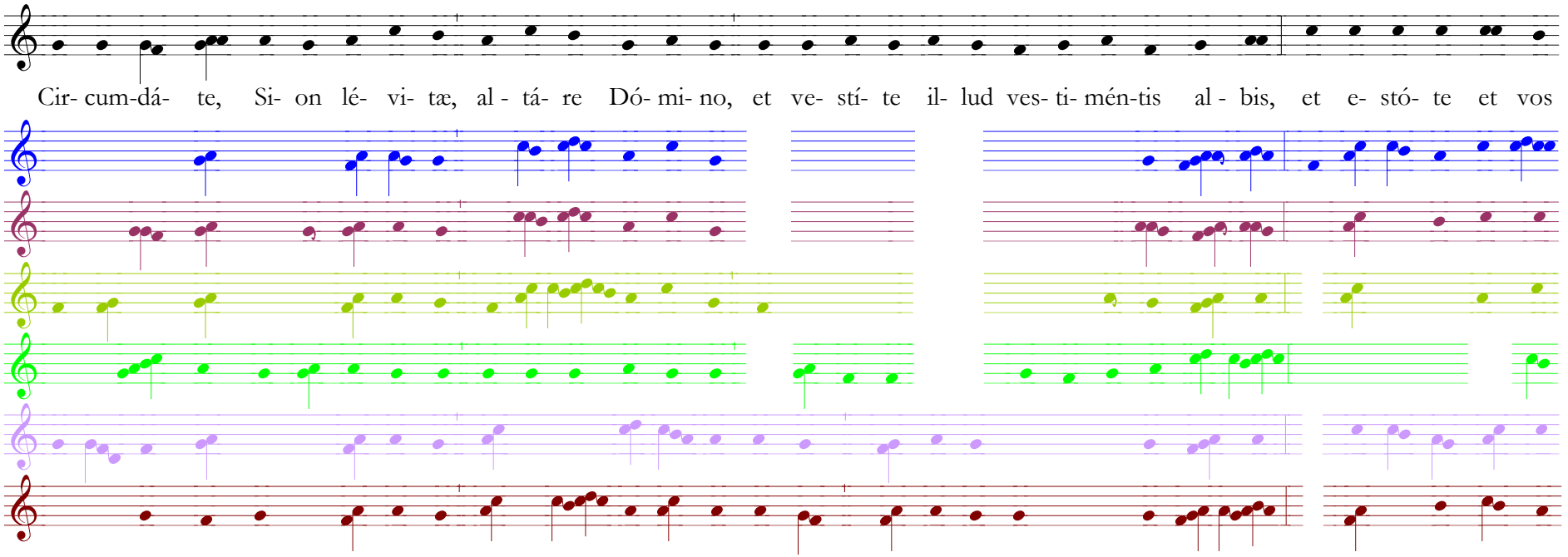

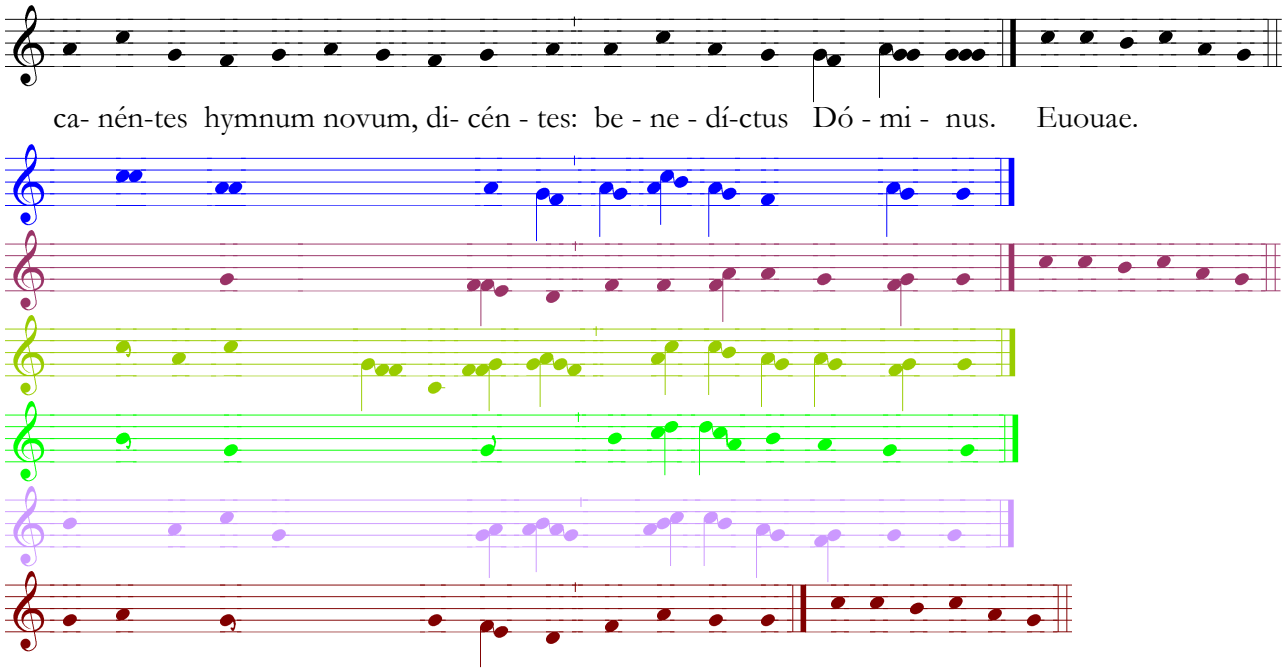

1. VP 64r és 139r; 2. Krakkó XV; 3. Litomyšl XIV 103r; 4. Messina XIII 43v; 5. Toledo XIII 124r; 6. Itália XIII 75v; 7. Troia XIV 125r; [VitézJ 188r (eltérő változat, gyakran hibás kulcsokkal)]

A Krakkó XV-ben és a Litomyšl XIV-ben *Domino* helyett *Domini* szerepel, a Troia XIV és az Itália XIII szövegváltozata: …*Domino Deo, vestite vestimentis*… Troia XIV: *benedictus Dominus* helyett *alleluia.* Toledo XIII: *Domnius* helyett *es Deus.*

Ant. Omnis terra adoret

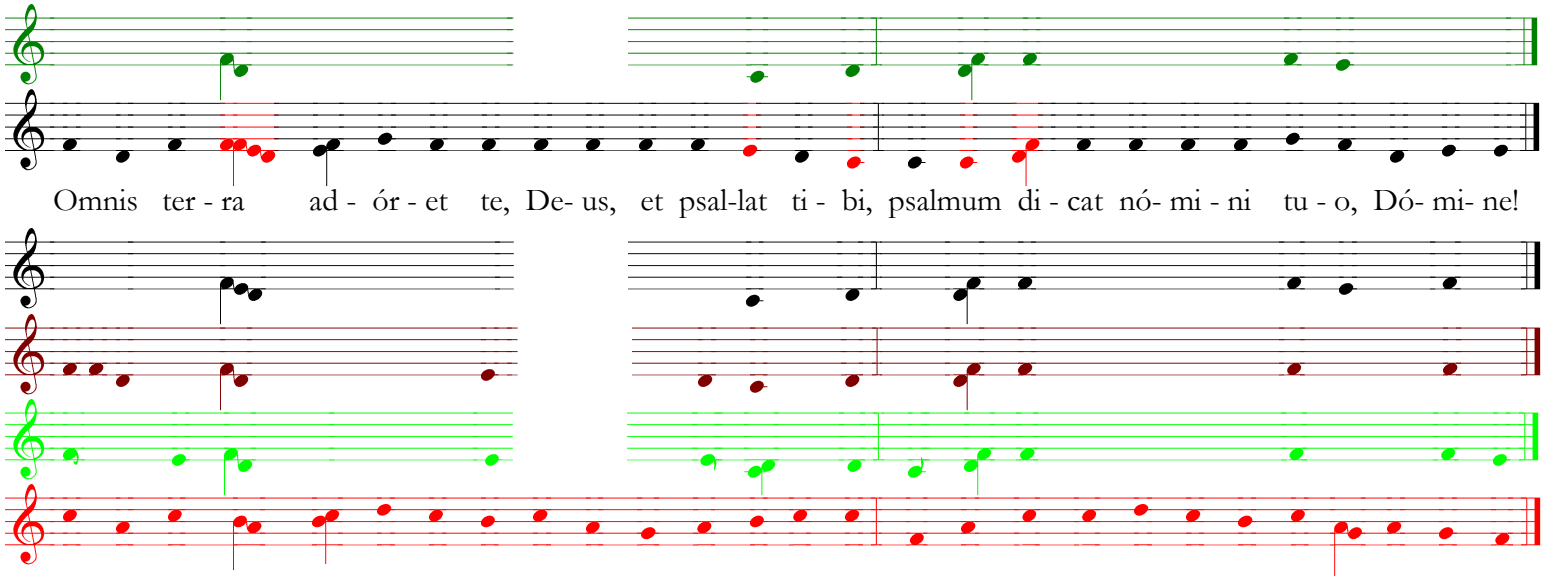

1. ANT 4144; 2-3. VP 65r és139v; 4. Troia XIV 125v; 5. Toledo XIII 124v; 6. VitézJ 190r

A Troia XIV-ben három punctum esik az *omnis*-ra. A VP 65r és a VitézJ kivételével sehol nincs *Deus*. A VP 65r-n a *nomini tuo Domine* részben nem látszanak a kottavonalak, így bizonytalan az átírás.

Ant. Corpora sanctorum

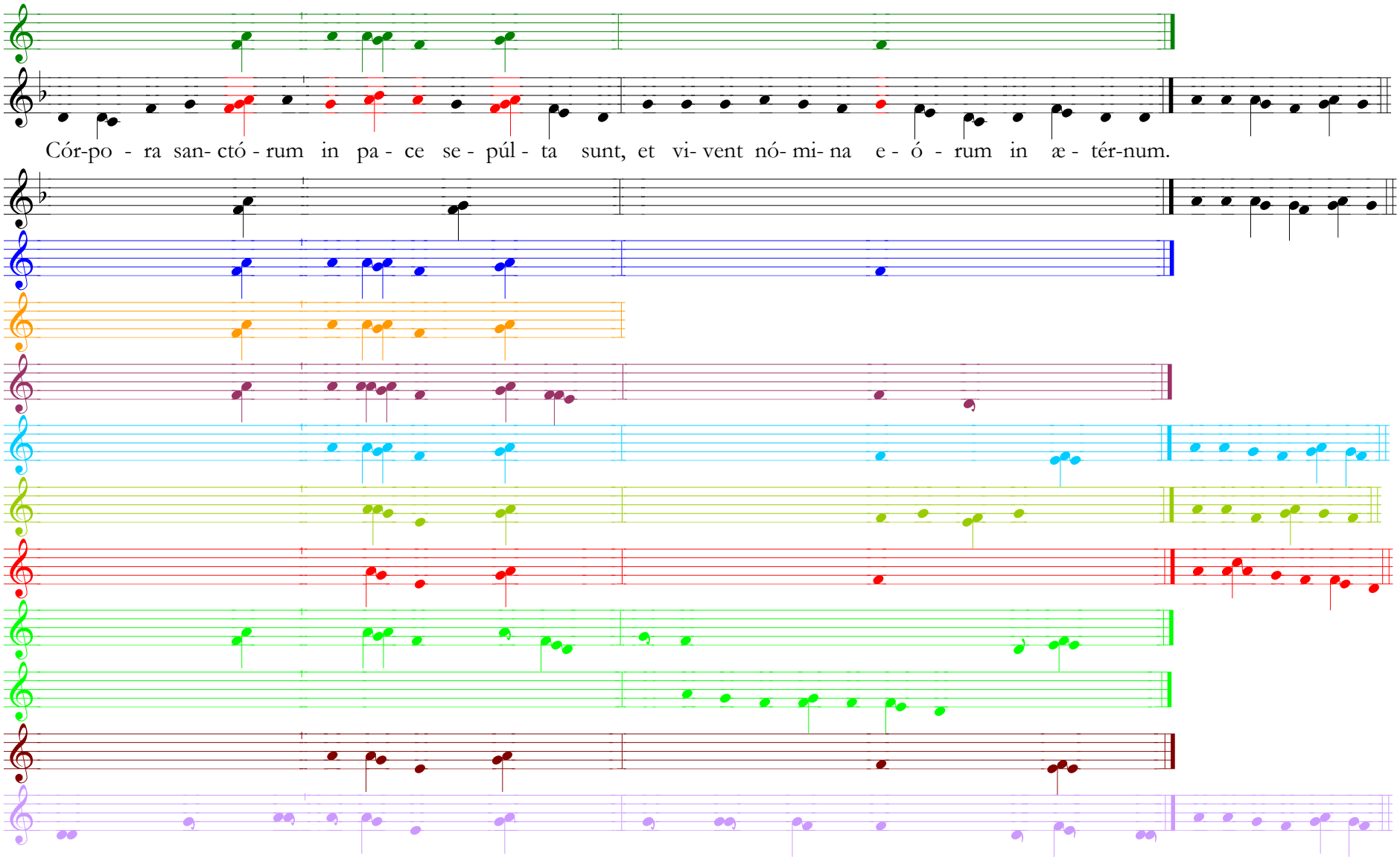

1. ANT xx; 2-3. VP 65v és 140r; 4. Krakkó XV (kétszer szerepel, másodszor csak incipit); 5. Oleśnicki XV (csak incipit); 6. Litomyšl XIV 103r; 7. Sens XII 34r; 8. Messina XIII 38r; 9. VitézJ 175r; 10-11. Toledo XIII 115r és 124r; 12. Troia XIV 124v; 13. Itália XIII 75r

Toledo XIII 115r: *vivent* helyett *vivunt*. Toledo XIII 124r: a második tag: *et nomen eorum manet in aeternum.*